

City of Newport Beach

Sculpture in the Civic Center Park Exhibition



TIMELINE & BREAKDOWN OF SUBMISSIONS:

January 14 - Call for Artists Opened

February 28 - Call for Artists Closed

171 Artists Submitted

260 Artworks Submitted

85 (50%) Artists from California

27 (16%) Artists from Orange County

3 (1.7%) Artists from Newport Beach

March 19 - Jury Panel Completed Online Scoring Process

March 28 - Jury Panel Met to Make Final Selections

JURY PANEL MEMBERS:

Outside Experts:

- **Dan Cameron**, Interim Director and Chief Curator, Orange County Museum of Art
- **Richard Turner**, Artist and Co-Director, Guggenheim Gallery, Chapman University
- **Christina Varvi**, Art Conservator, Rosa Lowinger & Associates

Newport Beach Arts Commissioners:

- **Rita Goldberg**, Chair, Newport Beach Arts Commission
- **Robert Smith**, Chair, Sculpture Exhibition Committee
- **Charles W. Ware, Jr.**, Arts Commissioner

SELECTION CRITERIA:

Artistic Merit:

- Artwork is of high-quality and demonstrative of originality and artistic excellence
- Artist has strong professional qualifications

Durability:

- The artwork is to be made of high-quality materials which can withstand the natural outdoor elements of coastal Southern California
- Artwork requires minimal to no maintenance

Practicality:

- Artwork is of appropriate subject matter for audiences of all ages
- Artwork is safe and shall not exhibit unsafe conditions or factors that may bear on public liability

Site appropriateness:

- Artwork is suitable in scale to be seen in environment
- Artwork is suitable for viewing from all angles

10 Selected Works + 3 Alternates

Finalists:

- “Big Wet Dog” – Matt Babcock
- “Brandi” – Curt Brill
- “Pretty Boy” – David Buckingham
- “Cub Triptych” – Gerardo Hacer
- “Odyssey” – Ray Katz
- “Sphere 108” – Ivan McLean
- “Wintering” – Arny Nadler
- “Red” - Jonathan Prince
- “Red Gateway – Chris Rench
- ~~“Smokejumper” – Joseph Wheelright~~

Alternates:

- “Double Doily” – Jennifer Cecere**
- “The Big Game” – David Tanych
- “Rejoice” – Douglas Lochner

Artwork Site Locations

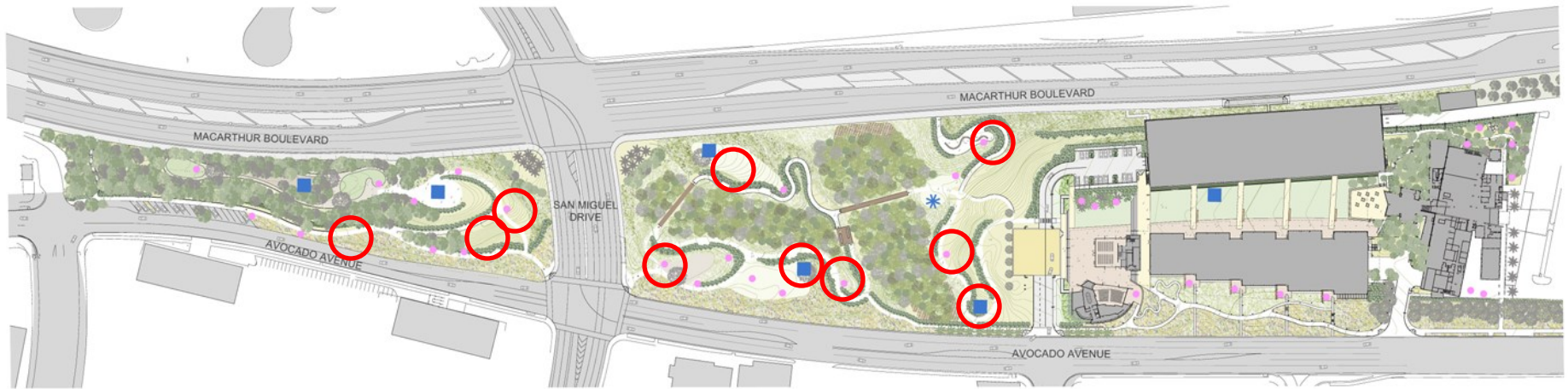

POSSIBLE ART LOCATIONS:

- Large / Medium
- Patrick Dougherty/Willows
- Intimate / Small Scale

NOTE: We do not recommend that art be installed at all possible locations. Art pieces should be reviewed individually for site suitability.

Artwork Site Locations

1. Brandi



POSSIBLE ART LOCATIONS:

- Large / Medium
- ✳ Public Dougherty/Willows
- Intimate / Small Scale

NOTE: We do not recommend that art be installed at all possible locations. Art pieces should be reviewed individually for site suitability.



1. *Brandi* by Curt Brill





4.8' x 5' x 5'
Bronze

Artwork Site Locations



- POSSIBLE ART LOCATIONS:
- Large / Medium
 - * Patrick Dougherty/Willows
 - Intimate / Small Scale

NOTE: We do not recommend that art be installed at all possible locations. Art pieces should be reviewed individually for site suitability.



2. Red Gateway

2. *Red Gateway* by Chris Rench



20' x 8' x 3'
Steel

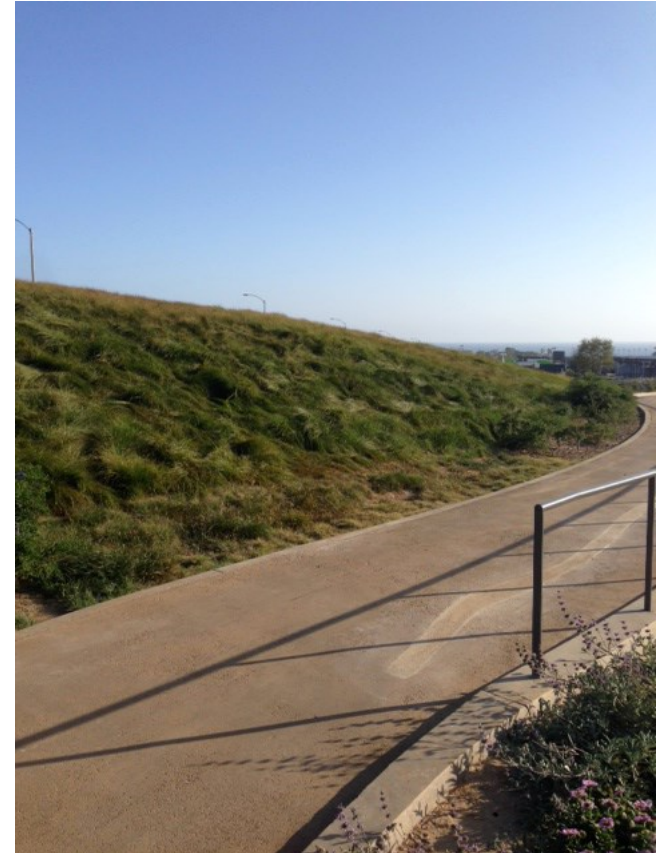

Artwork Site Locations

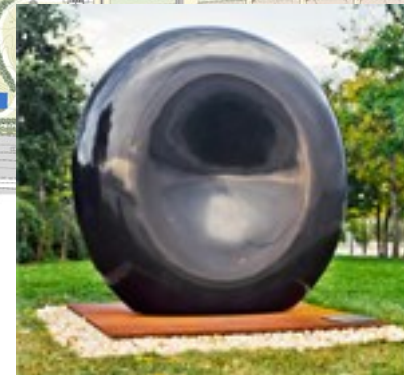

POSSIBLE ART LOCATIONS:
■ Large / Medium
★ Patrick Dougherty/Willows
● Intimate / Small Scale

NOTE: — We do not recommend that art be installed at all possible locations. Art pieces should be reviewed individually for site suitability.

DEC 07, 2011

3. Red

3. *Red* by Jonathan Prince





5.5' x 5.3' x 1.3'.
Zimbabwe Black Granite.

Artwork Site Locations

4. Cub Triptych



POSSIBLE ART LOCATIONS:

- Large / Medium
- ✱ Patrick Dougherty/Willows
- Intimate / Small Scale

NOTE: We do not recommend that art be installed at all possible locations. Art pieces should be reviewed individually for site suitability.

4. *Cub Triptych* by Gerardo Hacer



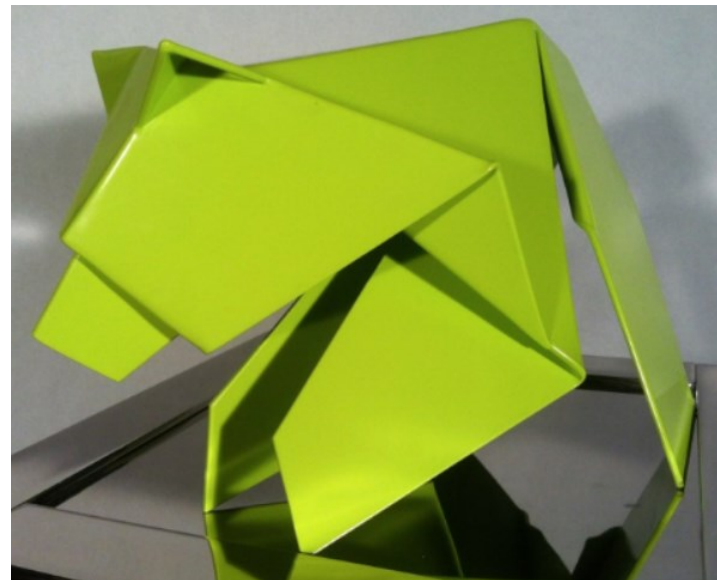
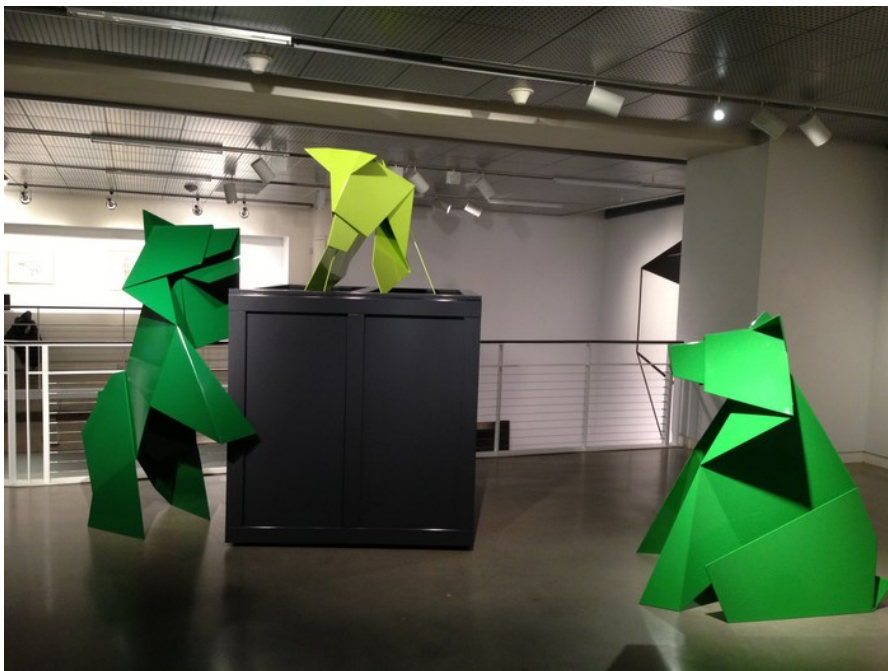

15' x 9' x 9'
Power coated steel



Artwork Site Locations



NEWPORT BEACH
BOHLEN CYWINSKI JACKSON | PWP |

5. Big Wet Dog

POSSIBLE ART LOCATIONS:

- Large / Medium
- Patrick Dougherty/Willows
- Intimate / Small Scale

NOTE: We do not recommend that art be installed at all possible locations. Art pieces should be reviewed individually for site suitability.



DEC 07, 2011

5. *Big Wet Dog* by Matt Babcock



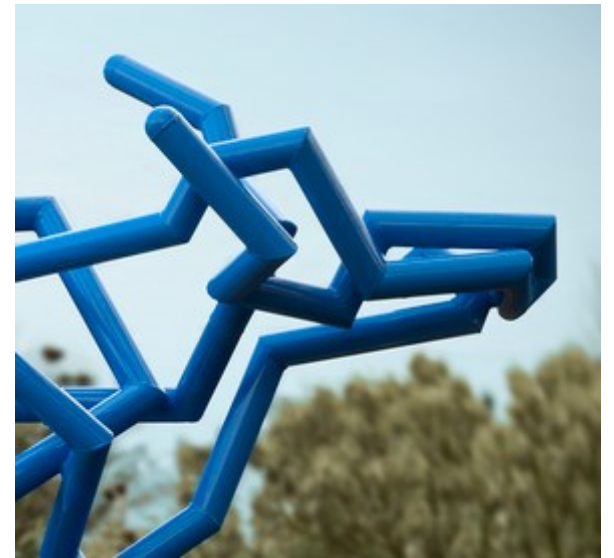
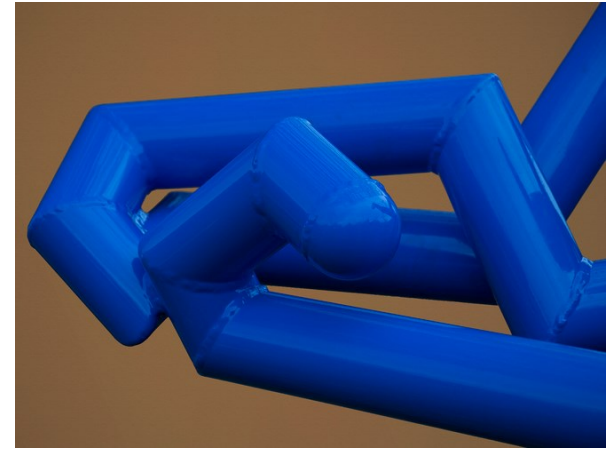
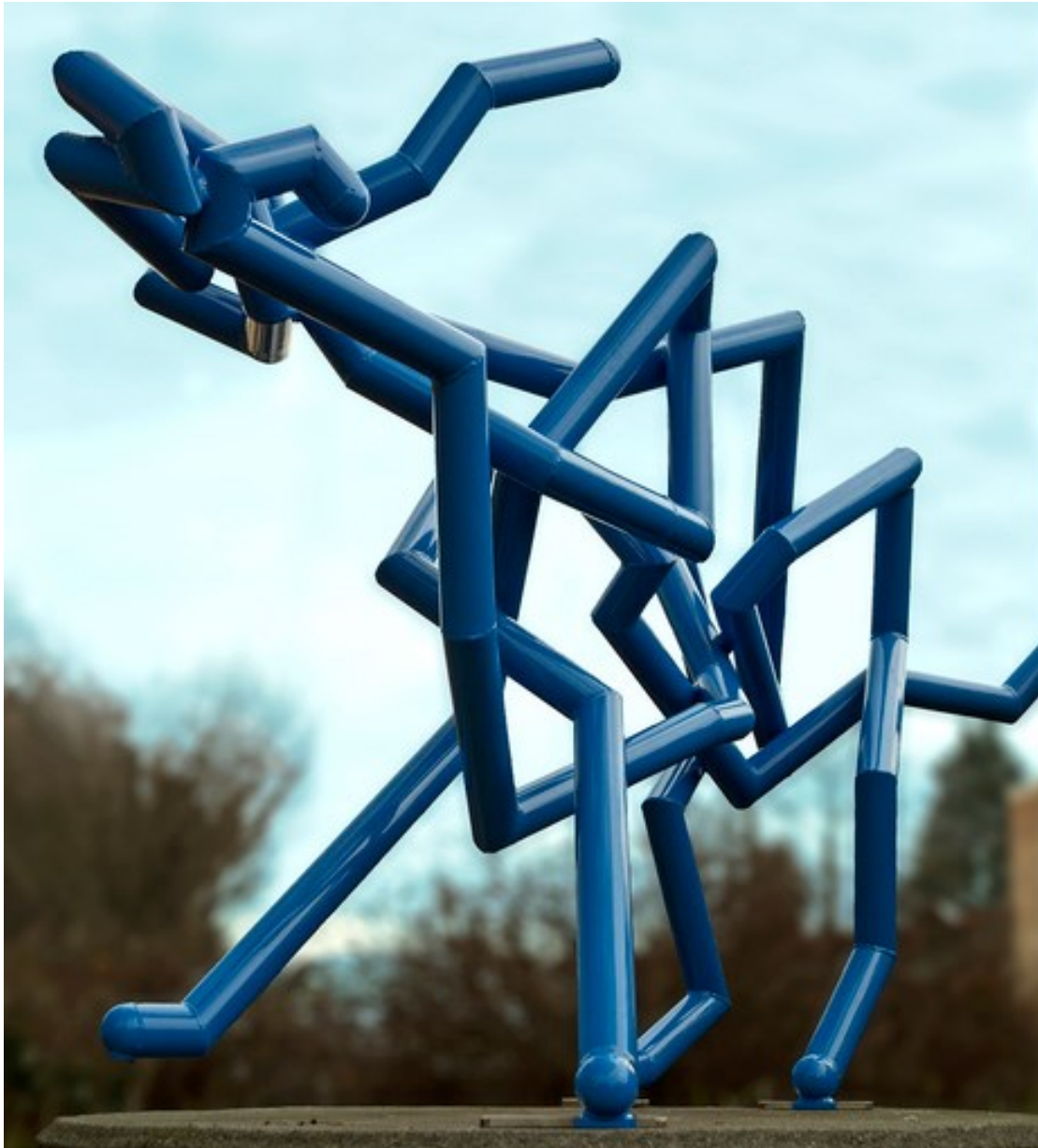

4.3' x 7.6' x 2.3'
Powder coated steel.

Artwork Site Locations



NEWPORT BEACH CIVIC COMPLEX | ART MASTER PLAN
BOHLEN CYWINSKI JACKSON | PWP | ARUP

POSSIBLE ART LOCATIONS:

- Large / Medium (Blue square)
- Public Dougherty/Wilsons (Blue asterisk)
- Intimate / Small Scale (Pink dot)

NOTE: We do not recommend that art be installed at all possible locations. Art pieces should be reviewed individually for site suitability.

DEC 07, 2011

6. Sphere 108"

6. *Sphere 108"* by Ivan McLean





9' round sphere
Stainless steel rods

Artwork Site Locations

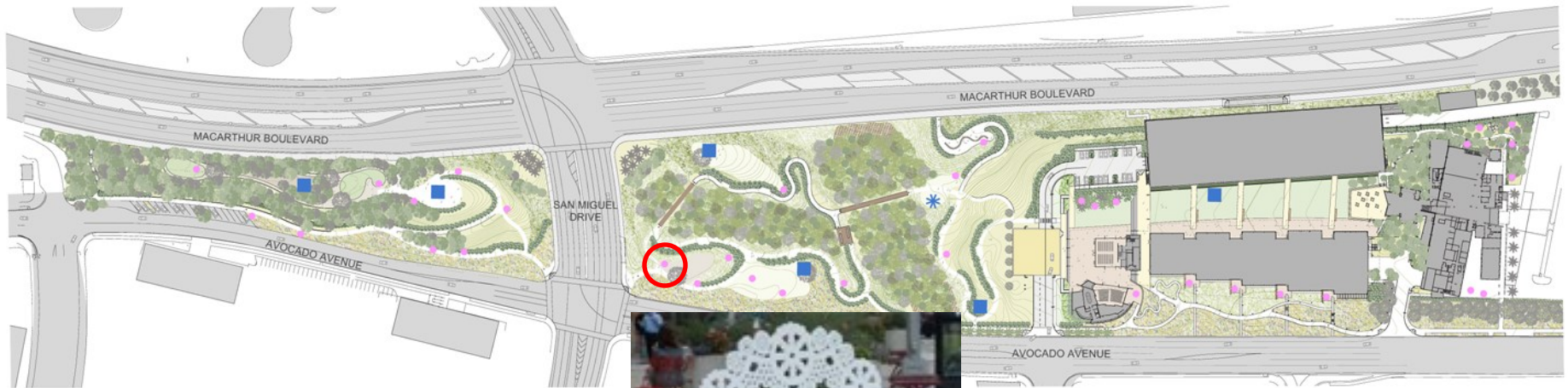

NEWPORT BEACH CIVIC COMPLEX | ART MASTER PLAN
BOHLEN CYWINSKI JACKSON | PWP | ARUP



7. Double Doily

POSSIBLE ART LOCATIONS:

- Large / Medium
- Public Doily/Willow
- Intimate / Small Scale

NOTE: We do not recommend that art be installed at all possible locations. Art pieces should be reviewed individually for site suitability.

DEC 07, 2011

7. *Double Doily* by Jennifer Cecere

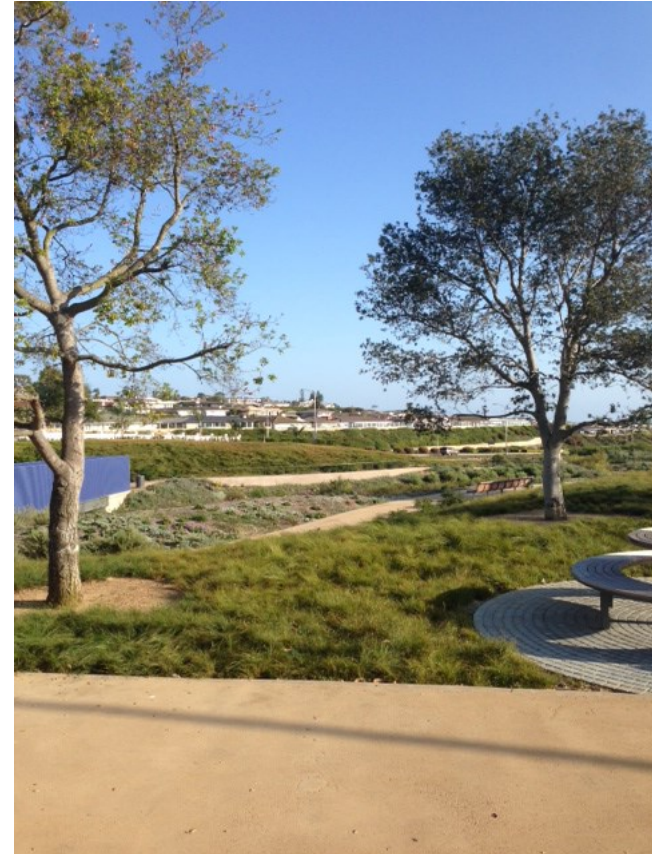



5' x 5' x 5'
Aluminum bench

Artwork Site Locations



NEWPORT BEACH CIVIC COMPLEX | ART MASTER PLAN
BOHLEN CYWINSKI JACKSON | PWP | ARUP



POSSIBLE ART LOCATIONS:

- Large / Medium
- ✱ Patrick Dougherty/Willows
- Intimate / Small Scale

NOTE: We do not recommend that art be installed at all possible locations. Art pieces should be reviewed individually for site suitability.

DEC 07, 2011

8. Wintering

8. *Wintering* by Arny Nadler





(2) 12' x 5'
Painted steel



Artwork Site Locations



NEWPORT BEACH CIVIC COMPLEX | ART MASTER PLAN
BOHLEN CYWINSKI JACKSON | PWP | ARUP



POSSIBLE ART LOCATIONS:

- Large / Medium
- ★ Patrick Dougherty/Willows
- Intimate / Small Scale

NOTE: We do not recommend that art be installed at all possible locations. Art pieces should be reviewed individually for site suitability.

DEC 07, 2011

9. Pretty Boy

9. *Pretty Boy* by David Buckingham





11' x 4' x 4'
Recycled steel



Artwork Site Locations



NEWPORT BEACH CIVIC COMPLEX | ART MASTER PLAN
 BOHLEN CYWINSKI JACKSON | PWP | ARUP



POSSIBLE ART LOCATIONS:
 ■ Large / Medium
 * Public Dougherty/Wilsons
 ● Intimate / Small Scale

NOTE: —
 We do not recommend that art be installed at all possible locations. Art pieces should be reviewed individually for site suitability.

DEC 07, 2011

10. Odyssey

10. *Odyssey* by Ray Katz





22' x 18' x 20'
Steel.

City of Newport Beach's inaugural *Sculpture in the Civic Center Park* Exhibition

1. Brandi
Curt Brill



2. Red Gateway
Chris Rench

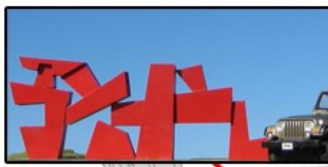

3. Red
Jonathan Prince



4. Cub Triptych
Gerardo Hacer

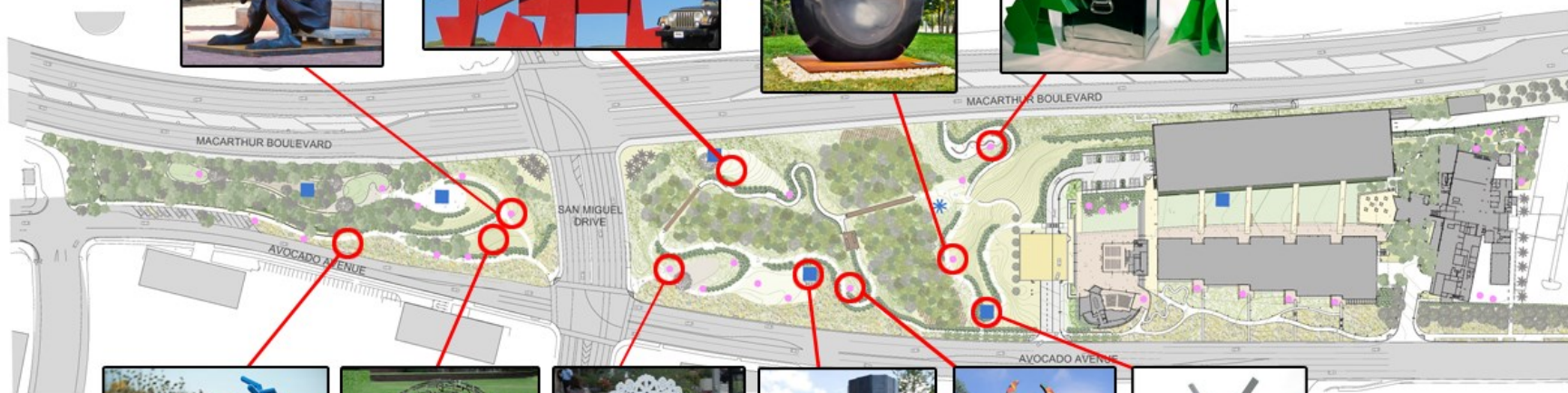

5. Big Wet Dog
Matt Babcock



6. Sphere 108"
Ivan McLean



7. Double Doily
Jennifer Cecere



8. Wintering
Amy Nadler



9. Pretty Boy
David Buckingham



10. Odyssey
Ray Katz

POSSIBLE ART LOCATIONS:
 ■ Large / Medium
 ★ Patrick Dougherty Willow
 ● Intimate / Small Scale

NOTE:
 We do not recommend that art be installed at all possible locations.
 Art pieces should be reviewed individually for site suitability.

DEC 07, 2011