

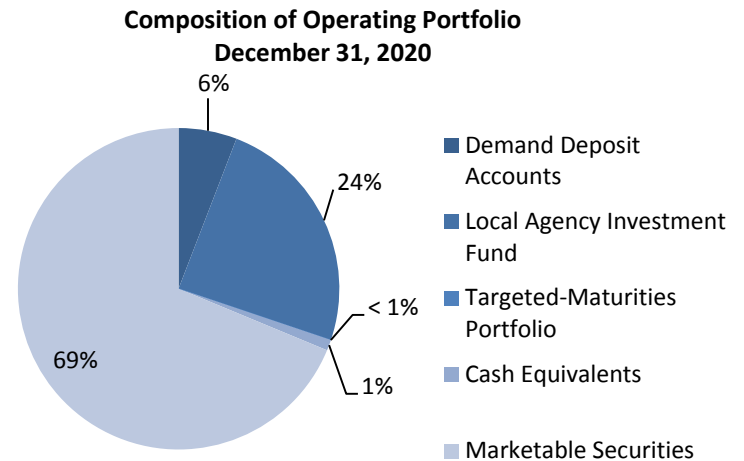

Portfolios	December 31, 2021									
	Amortized Cost	Unrealized Gains/(Loss)	Market Value	Accrued Interest	Market Value Plus Accrued	% Total	YTM @ Cost	YTM @ Market	Notes	
Operating Portfolios										
Liquidity Portfolio										
Demand Deposit Accounts	\$ 31,578,062	\$ -	\$ 31,578,062	\$ -	\$ 31,578,062	9.25%	0.15%	0.15%	(1)	
Local Agency Investment Fund	29,579,377	-	29,579,377	-	29,579,377	8.66%	0.24%	0.22%	(2)	
Targeted-Maturities Portfolio	14,001,633	2,423	14,004,056	193	14,004,249	4.10%	0.33%	0.30%		
Short-Term Portfolio										
Cash Equivalents	25,916	-	25,916	32	25,948	0.01%	0.03%	0.03%		
Marketable Securities	265,050,755	382,956	265,433,711	814,090	266,247,801	77.98%	1.16%	0.73%		
TOTAL OPERATING FUNDS	\$ 340,235,743	\$ 385,379	\$ 340,621,122	\$ 814,314	\$ 341,435,436	100.00%				
Bond Fund Portfolios										
2010 Civic Center COPs	\$ 4,421,500	\$ -	\$ 4,421,500	\$ -	\$ 4,421,500	30.64%	0.01%	0.01%		
Fire Station COPs	5,728,131	-	5,728,131	-	5,728,131	39.70%	0.20%	0.18%	(2)	
Assessment Districts	4,279,427	-	4,279,427	-	4,279,427	29.66%	0.01%	0.01%		
TOTAL BOND FUNDS WITH FISCAL AGENT	\$ 14,429,057	\$ -	\$ 14,429,057	\$ -	\$ 14,429,057	100.00%				
TOTAL CASH & INVESTMENTS	\$ 354,664,800	\$ 385,379	\$ 355,050,179	\$ 814,314	\$ 355,864,493					

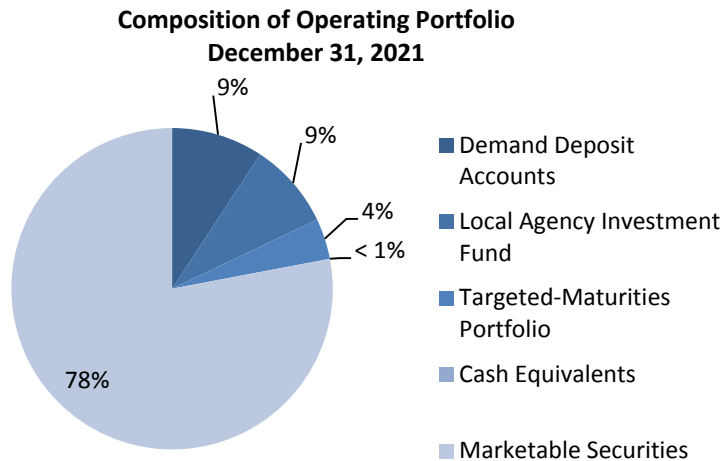

Notes:

- (1) Yield offsets bank fees
- (2) LAIF's yield is available quarterly for the prior quarter. Fire Station COPs are mostly invested in their own LAIF account.



**Short-Term Portfolio by Security Type
for the Month Ended**

December 31, 2021

Security Type	Par Value	Original Cost	Amortized Cost	Unrealized Gain/(Loss)	Market Value	Accrued Interest	Market Value Plus Accrued	% of Portfolio	YTM @ Cost	YTM @ Market
Cash Equivalents	-	25,916	25,916	-	25,916	32	25,948	0.01%	0.03%	0.03%
Marketable Securities										
Agency	89,960,000	90,121,230	89,990,316	808,974	90,799,290	298,424	91,097,714	34.20%	1.42%	0.55%
U.S. Government	85,200,000	85,219,008	85,320,534	(266,589)	85,053,945	216,297	85,270,242	32.04%	0.98%	0.70%
Corporate Notes	48,150,000	48,751,564	48,649,705	99,183	48,748,888	231,814	48,980,702	18.36%	1.37%	0.93%
Asset-Backed Securities	20,236,595	20,238,229	20,235,386	(86,661)	20,148,725	6,075	20,154,800	7.59%	0.79%	0.89%
Supranational	12,370,000	12,595,898	12,539,169	(142,839)	12,396,331	30,106	12,426,437	4.67%	0.41%	0.89%
FHLMC	4,100,000	4,340,969	4,317,093	(48,141)	4,268,952	10,216	4,279,168	1.61%	0.67%	1.12%
Municipal Bonds	2,000,000	2,000,000	2,000,000	44,380	2,044,380	15,187	2,059,567	0.77%	2.01%	0.95%
Yankee	2,000,000	1,998,380	1,998,552	(25,352)	1,973,200	5,972	1,979,172	0.74%	0.65%	1.17%
Total Marketable Securities	264,016,595	265,265,278	265,050,755	382,956	265,433,711	814,090	266,247,801	99.99%	1.16%	0.73%
GRAND TOTAL	264,016,595	265,291,194	265,076,671	382,956	265,459,627	814,121	266,273,749	100.00%	1.16%	0.73%

Performance History

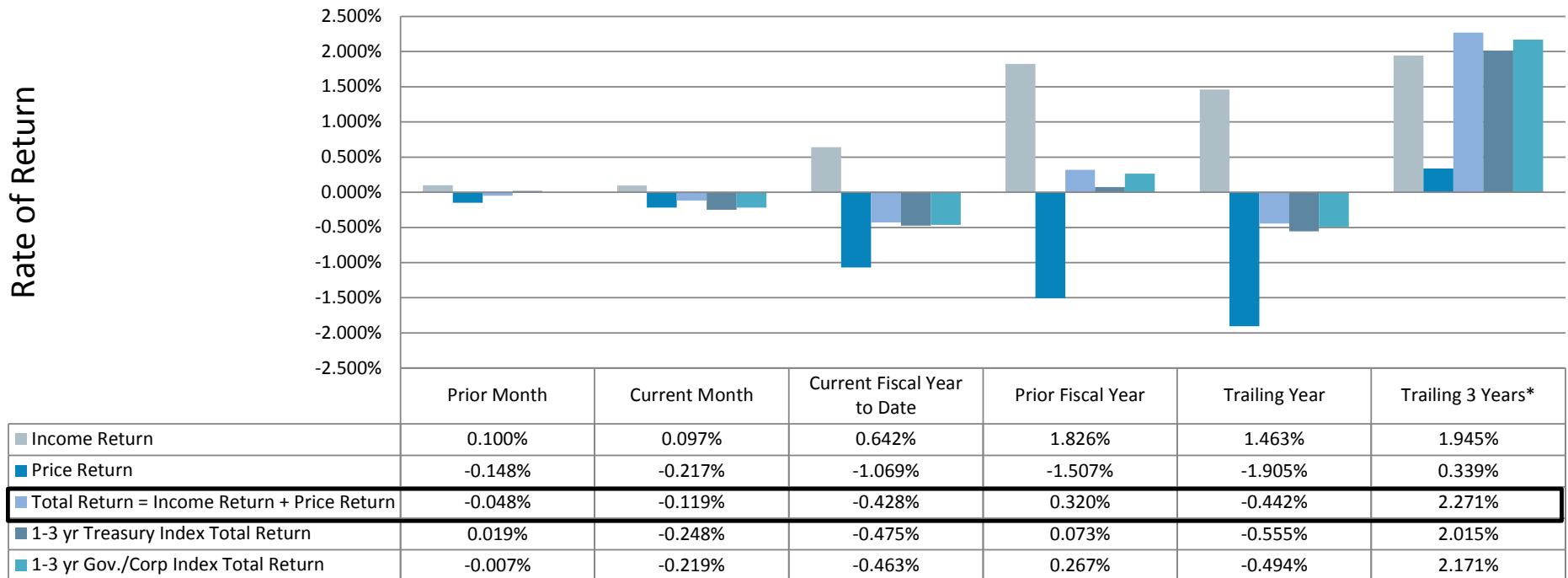

*Periods greater than one year are annualized

Short-Term Portfolio's Cumulative Returns During Trailing Year

01/01/2021 - 12/31/2021

Cumulative Returns from the Beginning of the Trailing Year

Period Begin	Period End	Total Return	Income Return	Price Return
01/01/2021	01/31/2021	0.060%	0.151%	-0.091%
01/01/2021	02/28/2021	-0.038%	0.294%	-0.333%
01/01/2021	03/31/2021	-0.047%	0.435%	-0.482%
01/01/2021	04/30/2021	0.023%	0.570%	-0.547%
01/01/2021	05/31/2021	0.100%	0.699%	-0.598%
01/01/2021	06/30/2021	-0.015%	0.821%	-0.836%
01/01/2021	07/31/2021	0.156%	0.941%	-0.785%
01/01/2021	08/31/2021	0.161%	1.055%	-0.894%
01/01/2021	09/30/2021	0.042%	1.162%	-1.119%
01/01/2021	10/31/2021	-0.276%	1.267%	-1.542%
01/01/2021	11/30/2021	-0.323%	1.366%	-1.690%
01/01/2021	12/31/2021	-0.442%	1.463%	-1.905%
01/01/2021	---	---	---	---

Cumulative Returns from the Beginning of the Trailing Year

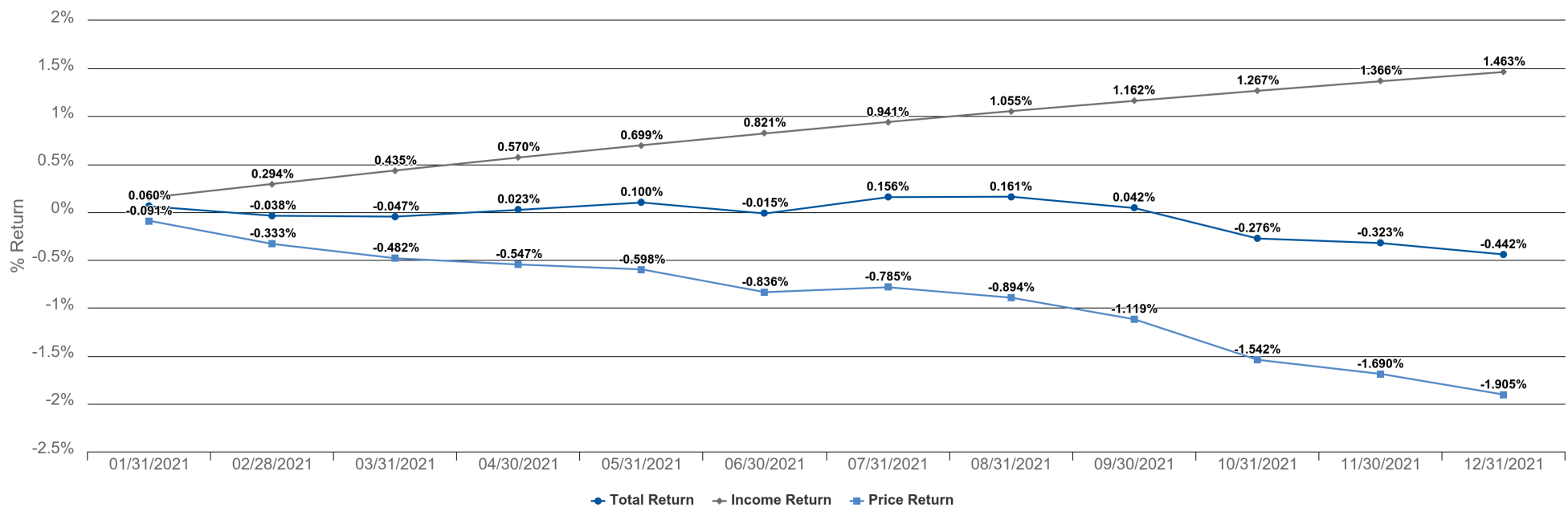

Comparison of Short-Term Portfolio with 1-3 Year U.S. Treasuries Index

12/01/2021 - 12/31/2021

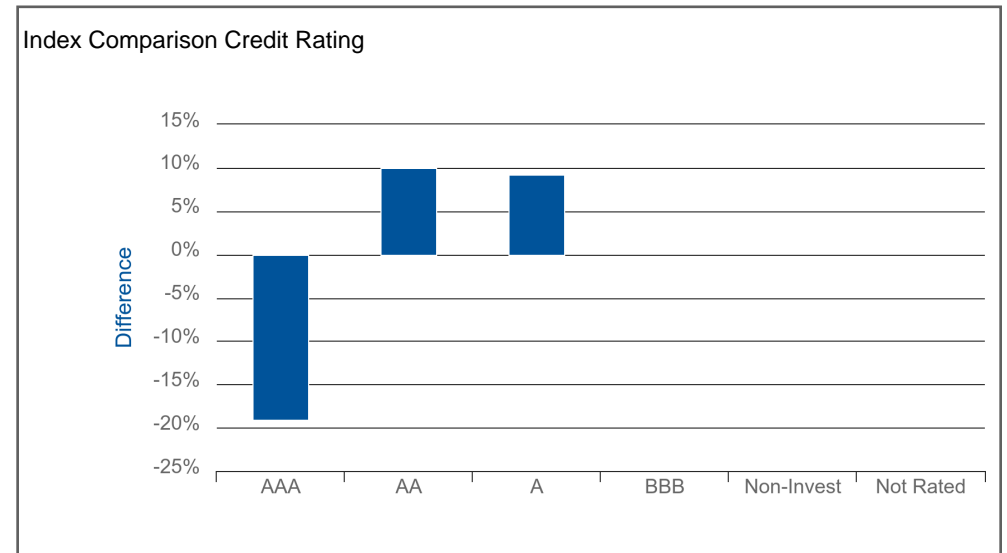
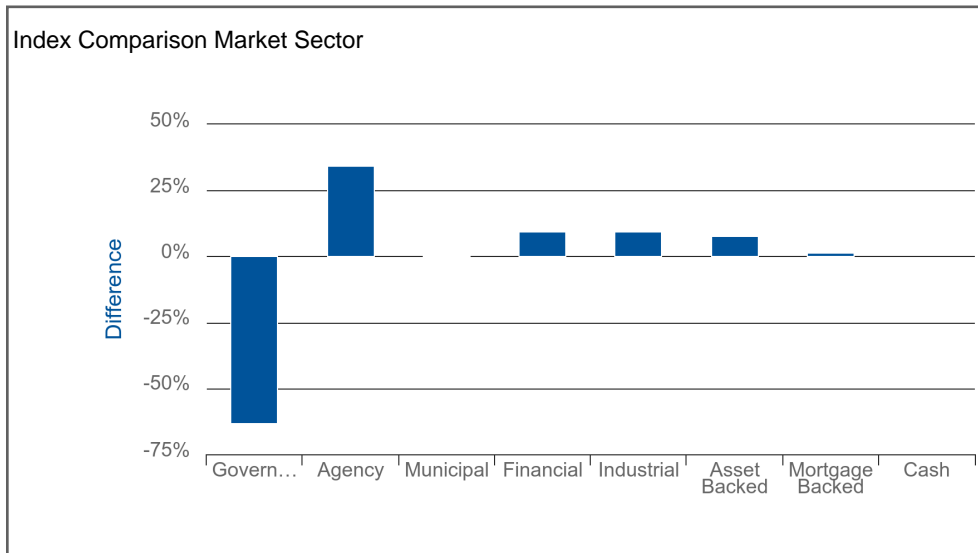
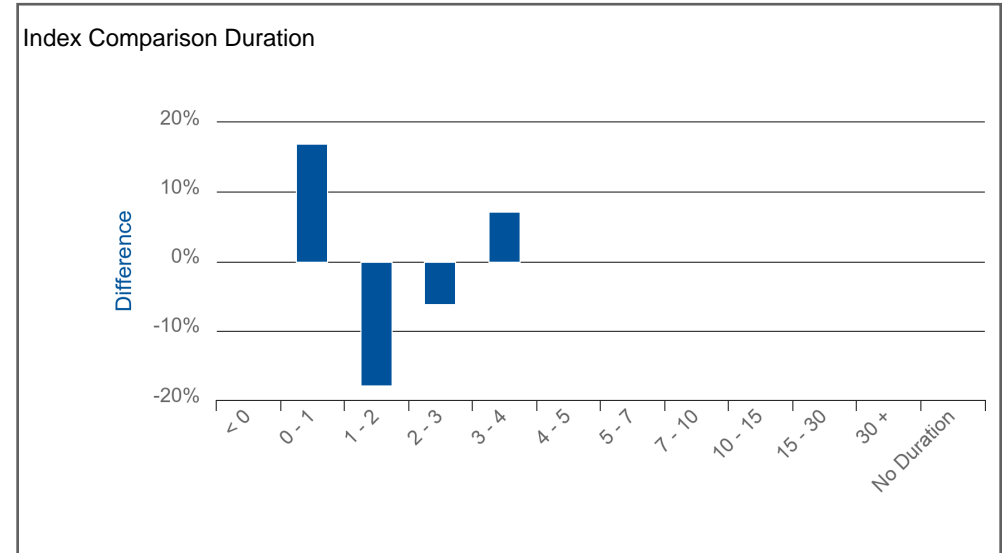
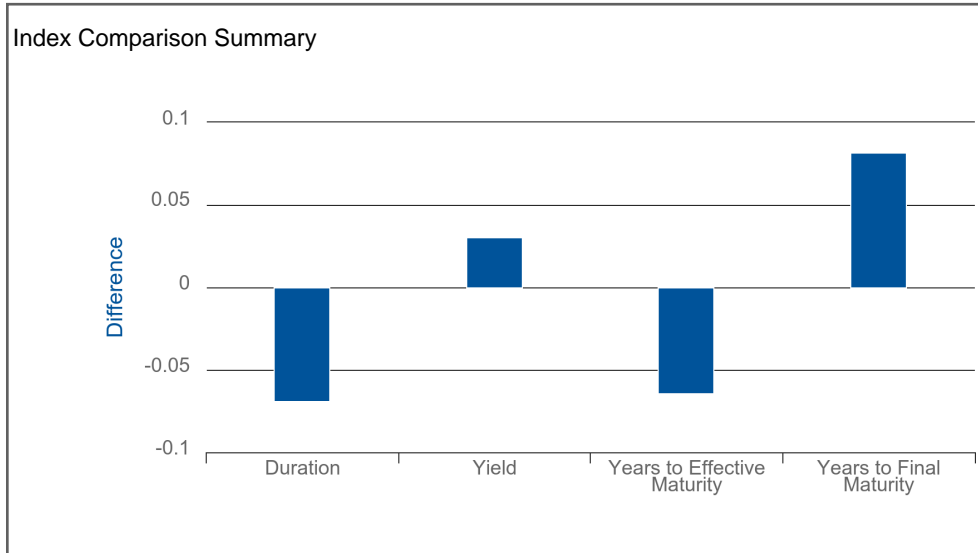

**BOND MARKET OVERVIEW**

For the Month Ended

December 31, 2021

- ❖ The Consumer Price Index (CPI) was up 7.0% year-over-year in December, versus up 6.8% in November.
- ❖ Core CPI (CPI less food and energy) was up 5.5% year-over-year in December, versus up 4.9% in November.
- ❖ During the month of December, Treasury yields increased.
- ❖ The 2-year Treasury yield increased nearly 17 basis points to 0.73%.
- ❖ The 5-year Treasury yield increased ten basis points to 1.26%.
- ❖ The 10-year Treasury yield increased about seven basis points to 1.51%.

DISCLAIMER: This report is provided for informational purposes only and should not be construed as specific investment or legal advice. The information contained herein was obtained from sources believed to be reliable as of the date of publication, but may become outdated or superseded at any time without notice. This report may contain forecasts and forward-looking statements which are inherently limited and should not be relied upon as an indicator of future results. Past performance is not indicative of future results.

Risk Summary of Short-Term Portfolio

12/01/2021 - 12/31/2021

Summary

Risk Metric	Value
MMFund	25,947.69
Fixed Income	266,247,800.97
Duration	1.815
Convexity	0.042
WAL	1.854
Years to Final Maturity	2.000
Years to Effective Maturity	1.853
Yield	0.725
Book Yield	1.161
Avg Credit Rating	AA+/Aa1/AA+

Security Type

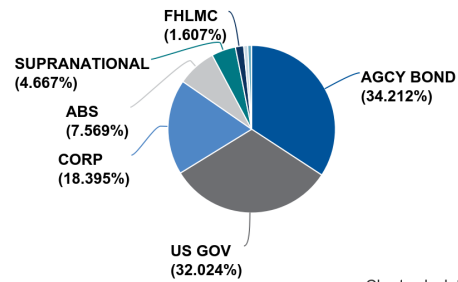

Chart calculated by: Ending Market Value + Accrued

Market Sector

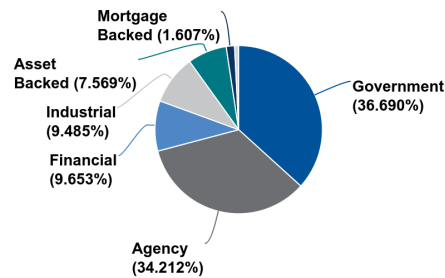
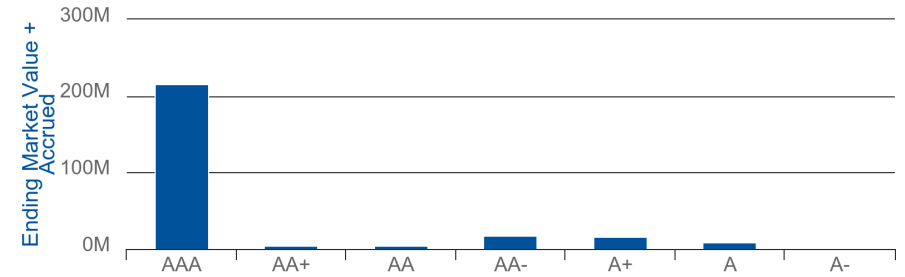
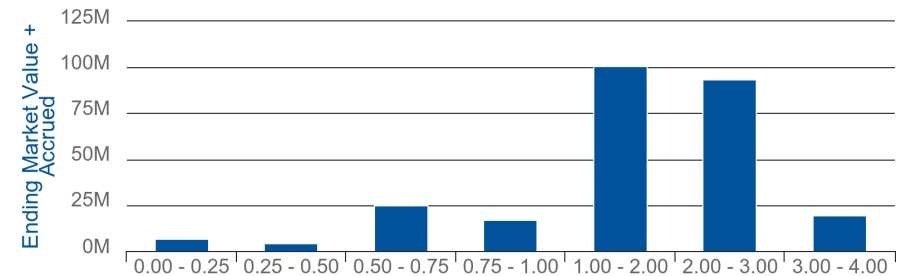

Chart calculated by: Ending Market Value + Accrued

Credit Rating



Duration



Issuer Concentration

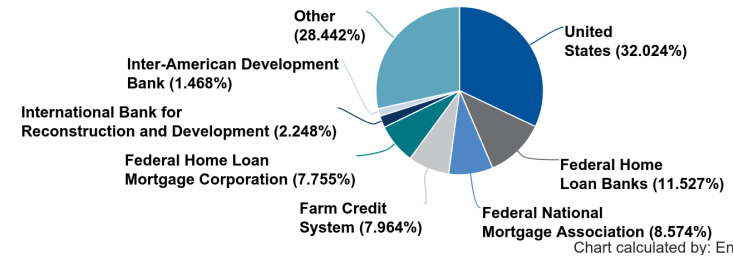

Chart calculated by: Ending Market Value + Accrued



**Short-Term & Targeted-Maturities Portfolios Compliance Status
for the Month Ended**

December 31, 2021

Status	Policy Name	Rules	Compliant Rules	Violating Rules
Compliant	Statement of Investment Policy	31	31	0
Status	Rule Basis	Rule Requirements	Rule Limit	Actual
Compliant	Concentration	Bankers Acceptance Concentration	40.00%	0.00%
Compliant	Concentration	Bankers Acceptances Rated Below (LT) A / A2 (ST) A-1/P-1	0.00%	0.00%
Compliant	Concentration	CD	30.00%	0.79%
Compliant	Concentration	Commercial Paper	40.00%	4.20%
Compliant	Concentration	Corp Rated Below A- / A3	0.00%	0.00%
Compliant	Concentration	CP and CDs Rated Below A/A2 or A1/P1	0.00%	0.00%
Compliant	Concentration	Issuer Concentration Except for Agency, Repo, FDIC	5.00%	2.14%
Compliant	Concentration	Issuer Limitation for Federal Instrumentalities or GSEs	30.00%	10.95%
Compliant	Concentration	Max Concentration of Corps (%)	30.00%	17.48%
Compliant	Concentration	Max Concentration of Funds Assets	10.00%	0.00%
Compliant	Concentration	Max Concentration of MBS and ABS	20.00%	8.72%
Compliant	Concentration	Max Concentration of MMF	20.00%	0.02%
Compliant	Concentration	Max Concentration of Munis (%)	30.00%	0.74%
Compliant	Concentration	Max Concentration of Supranationals	20.00%	4.43%
Compliant	Concentration	Max Issuer Concentration of Corporate Bonds (%)	5.00%	1.36%
Compliant	Concentration	Max Issuer Concentration of Supranationals	10.00%	2.14%
Compliant	Concentration	Maximum Callable Federal Instrumentalities or GSEs	20.00%	1.53%
Compliant	Concentration	Minimum Credit Rating for MBS of AAA	0.00%	0.00%
Compliant	Concentration	Minimum Issuer Size for CD's - In Billions	10	Unavailable ⁽¹⁾
Compliant	Concentration	Minimum Issuer Size for CP's - In Millions	500	Unavailable ⁽¹⁾
Compliant	Concentration	Minimum Rating for Supranational Securities AA	0.00%	0.00%
Compliant	Concentration	Munis Rated Below A/A2	0.00%	0.00%
Compliant	Concentration	Repos	10.00%	0.00%
Compliant	Concentration	Supranational is in USD	0.00%	0.00%
Compliant	Maturity	Max Effective Maturity for Repos (in Years)	0.08	0.000
Compliant	Maturity	Max Final Maturity (from Settle) for Munis	5.00	4.296
Compliant	Maturity	Max Final Maturity for CP (in Years)	0.74	0.617
Compliant	Maturity	Max Final Maturity From Settle Date (in Years)	5.00	4.964
Compliant	Maturity	Max Final Maturity From Settle for Corp Excl CD	5.00	4.858
Compliant	Maturity	Max Maturity CD	2.00	0.682
Compliant	Maturity	Max Maturity of Bankers Acceptances	0.49	0.000

I verify that this investment portfolio is in conformity with California laws and the City's Investment Policy.

/S/ Scott Catlett
Scott Catlett
Finance Director

⁽¹⁾ The city's financial advisors have verified compliance based on the data available to them. That data may be for a month(s) prior to this treasury report.



**Targeted-Maturities Portfolio Financials
for the Month Ended**

December 31, 2021

	11/30/2021	12/31/2021
Balance Sheet		
Book Value	573.99	14,001,633.25
Accrued Balance	0.00	192.50
Book Value + Accrued	573.99	14,001,825.75
Net Unrealized Gain/Loss	0.00	2,423.01
Market Value + Accrued	573.99	14,004,248.76
Income Statement		
	Begin Date	12/01/2021
	End Date	12/31/2021
Net Amortization/Accretion Income		1,051.28
Interest Income	200.48	
Dividend Income	0.00	
Foreign Tax Withheld Expense	0.00	
Misc Income	0.00	
Allowance Expense	0.00	
Income Subtotal		200.48
Net Realized Gain/Loss	0.00	
Net Holding Gain/Loss	2,423.01	
Impairment Loss	0.00	
Net Gain/Loss		2,423.01
Expense	0.00	
Net Income		3,674.77
Transfers In/Out		14,000,000.00
Change in Unrealized Gain/Loss		0.00

Values are provided by Clearwater Analytics.

GAAP GL Balance Sheet by Lot (Targeted-Maturities Portfolio)

As of 12/31/2021

CE

General Ledger Grouping, Account	Identifier, Description	Original Units, Factorized Units	Currency, Security Type	BS Class, Trade Date	Settle Date, Amort Target Date	Maturity Date, Accrued Interest	Book Value, Net Unrealized Gain/Loss	Market Value
CE CNB-Chandler Ultra Short-Term	38141W315 GOLDMAN:FS TRS O ADM	22,260.58 22,260.58	USD MMFUND	CE 12/21/2021	12/21/2021 ---	--- 0.00	22,260.58 0.00	22,260.58
CE CNB-Chandler Ultra Short-Term	38141W315 GOLDMAN:FS TRS O ADM	22,260.58 22,260.58	USD MMFUND	CE 12/21/2021	12/21/2021 ---	--- 0.00	22,260.58 0.00	22,260.58

ST

General Ledger Grouping, Account	Identifier, Description	Original Units, Factorized Units	Currency, Security Type	BS Class, Trade Date	Settle Date, Amort Target Date	Maturity Date, Accrued Interest	Book Value, Net Unrealized Gain/Loss	Market Value
ST CNB-Chandler Ultra Short-Term	21687BFN6 Coöperatieve Rabobank U.A., New York Branch	5,000,000.00 5,000,000.00	USD CP	ST 12/21/2021	12/22/2021 06/22/2022	06/22/2022 0.00	4,992,594.45 1,566.80	4,994,161.25
ST CNB-Chandler Ultra Short-Term	62479MH48 MUFG Bank Ltd. (New York Branch)	5,000,000.00 5,000,000.00	USD CP	ST 12/22/2021	12/22/2021 08/04/2022	08/04/2022 0.00	4,989,847.22 1,212.78	4,991,060.00
ST CNB-Chandler Ultra Short-Term	78015DG61 Royal Bank of Canada New York Branch	1,800,000.00 1,800,000.00	USD CP	ST 12/22/2021	12/23/2021 07/06/2022	07/06/2022 0.00	1,796,931.00 -606.01	1,796,324.99
ST CNB-Chandler Ultra Short-Term	89114WNP6 Toronto-Dominion Bank, New York Branch	2,200,000.00 2,200,000.00	USD CD	ST 12/23/2021	12/23/2021 08/29/2022	08/29/2022 192.50	2,200,000.00 249.44	2,200,249.44
ST CNB-Chandler Ultra Short-Term	---	14,000,000.00 14,000,000.00	USD ---	ST ---	---	--- 192.50	13,979,372.67 2,423.01	13,981,795.68

Summary

General Ledger Grouping, Account	Identifier, Description	Original Units, Factorized Units	Currency, Security Type	BS Class, Trade Date	Settle Date, Amort Target Date	Maturity Date, Accrued Interest	Book Value, Net Unrealized Gain/Loss	Market Value
--- CNB-Chandler Ultra Short-Term	---	14,022,260.58 14,022,260.58	USD ---	---	---	--- 192.50	14,001,633.25 2,423.01	14,004,056.26

* Grouped by: General Ledger Grouping. * Groups Sorted by: General Ledger Grouping.

GAAP Trading Activity (Targeted-Maturities Portfolio)

12/01/2021 - 12/31/2021

* Does not Lock Down.

Account	Identifier	Description	Current Units	Currency	Transaction Type	Trade Date	Settle Date	Final Maturity	Price	Principal	Accrued Interest	Amount
CNB-Chandler Ultra Short-Term	21687BFN6	Coöperatieve Rabobank U.A., New York Branch	5,000,000.00	USD	Buy	12/21/2021	12/22/2021	06/22/2022	99.843	4,992,163.89	0.00	-4,992,163.89
CNB-Chandler Ultra Short-Term	38141W315	GOLDMAN:FS TRS O ADM	14,000,000.00	USD	Buy	12/21/2021	12/21/2021	12/31/2021	1.000	14,000,000.00	0.00	-14,000,000.00
CNB-Chandler Ultra Short-Term	38141W315	GOLDMAN:FS TRS O ADM	-13,978,313.41	USD	Sell	---	---	12/31/2021	1.000	-13,978,313.41	0.00	13,978,313.41
CNB-Chandler Ultra Short-Term	62479MH48	MUFG Bank Ltd. (New York Branch)	5,000,000.00	USD	Buy	12/22/2021	12/22/2021	08/04/2022	99.787	4,989,375.00	0.00	-4,989,375.00
CNB-Chandler Ultra Short-Term	78015DG61	Royal Bank of Canada New York Branch	1,800,000.00	USD	Buy	12/22/2021	12/23/2021	07/06/2022	99.821	1,796,782.50	0.00	-1,796,782.50
CNB-Chandler Ultra Short-Term	89114WNP6	Toronto-Dominion Bank, New York Branch	2,200,000.00	USD	Buy	12/23/2021	12/23/2021	08/29/2022	100.000	2,200,000.00	0.00	-2,200,000.00
CNB-Chandler Ultra Short-Term	---	---	14,021,686.59	USD	---	---	---	03/08/2022	---	14,000,007.98	0.00	-14,000,007.98

* Weighted by: Absolute Value of Principal. * MMF transactions are collapsed.

* The Transaction Detail/Trading Activity reports provide our most up-to-date transactional details. As such, these reports are subject to change even after the other reports on the website have been locked down. While these reports can be useful tools in understanding recent activity, due to their dynamic nature we do not recommend using them for booking journal entries or reconciliation.



**Short-Term Portfolio Financials
for the Month Ended**

December 31, 2021

	11/30/2021	12/31/2021
Balance Sheet		
Book Value	259,715,856.86	265,076,671.04
Accrued Balance	915,455.36	814,121.31
Book Value + Accrued	260,631,312.22	265,890,792.35
Net Unrealized Gain/Loss	959,585.72	382,956.30
Market Value + Accrued	261,590,897.94	266,273,748.66
Income Statement		
	Begin Date	12/01/2021
	End Date	12/31/2021
Net Amortization/Accretion Income		(35,552.06)
Interest Income	294,947.35	
Dividend Income	0.00	
Foreign Tax Withheld Expense	0.00	
Misc Income	0.00	
Allowance Expense	0.00	
Income Subtotal		294,947.35
Net Realized Gain/Loss	84.85	
Net Holding Gain/Loss	(576,629.42)	
Impairment Loss	0.00	
Net Gain/Loss		(576,544.57)
Expense	0.00	
Net Income		(317,149.28)
Transfers In/Out		5,000,000.00
Change in Unrealized Gain/Loss		0.00

Values are provided by Clearwater Analytics.

GAAP GL Balance Sheet by Lot (Short-Term Portfolio)

As of 12/31/2021

CE

General Ledger Grouping, Account	Identifier, Description	Original Units, Factorized Units	Currency, Security Type	BS Class, Trade Date	Settle Date, Amort Target Date	Maturity Date, Accrued Interest	Book Value, Net Unrealized Gain/Loss	Market Value
CE	60934N104	25,781.37	USD	CE	---	---	25,781.37	25,781.37
CNB-Chandler	FEDERATED HRMS GV O INST	25,781.37	MMFUND	---	---	31.63	0.00	
CE	60934N104	134.69	USD	CE	---	---	134.69	134.69
CNB-PFM	FEDERATED HRMS GV O INST	134.69	MMFUND	---	---	0.00	0.00	
CE	60934N104	25,916.06	USD	CE	---	---	25,916.06	25,916.06
---	FEDERATED HRMS GV O INST	25,916.06	MMFUND	---	---	31.63	0.00	

MS

General Ledger Grouping, Account	Identifier, Description	Original Units, Factorized Units	Currency, Security Type	BS Class, Trade Date	Settle Date, Amort Target Date	Maturity Date, Accrued Interest	Book Value, Net Unrealized Gain/Loss	Market Value
MS	023135BW5	1,835,000.00	USD	LT	05/12/2021	05/12/2024	1,832,887.52	1,817,347.30
CNB-Chandler	AMAZON.COM INC	1,835,000.00	CORP	05/10/2021	05/12/2024	1,123.94	-15,540.22	
MS	02665WCT6	500,000.00	USD	LT	01/15/2020	01/12/2024	514,734.52	524,885.00
CNB-Chandler	AMERICAN HONDA FINANCE CORP	500,000.00	CORP	01/13/2020	01/12/2024	8,332.64	10,150.48	
MS	037833AK6	1,000,000.00	USD	LT	04/15/2019	05/03/2023	996,076.00	1,023,930.00
CNB-Chandler	APPLE INC	1,000,000.00	CORP	04/11/2019	05/03/2023	3,866.67	27,854.00	
MS	037833DM9	1,000,000.00	USD	LT	08/20/2021	09/11/2024	1,031,416.63	1,022,080.00
CNB-Chandler	APPLE INC	1,000,000.00	CORP	08/18/2021	08/11/2024	5,500.00	-9,336.63	
MS	06051GHF9	1,565,000.00	USD	LT	04/28/2021	03/05/2024	1,618,246.34	1,611,637.00
CNB-Chandler	BANK OF AMERICA CORP	1,565,000.00	CORP	04/26/2021	03/05/2023	17,901.86	-6,609.34	
MS	06051GJY6	1,000,000.00	USD	LT	06/14/2021	06/14/2024	999,861.77	993,450.00
CNB-Chandler	BANK OF AMERICA CORP	1,000,000.00	CORP	06/10/2021	06/14/2024	246.97	-6,411.77	
MS	06367TQW3	2,000,000.00	USD	LT	09/14/2021	07/09/2024	1,998,551.55	1,973,200.00
CNB-Chandler	BANK OF MONTREAL	2,000,000.00	YANKEE	09/10/2021	07/09/2024	5,972.22	-25,351.55	
MS	06406FAD5	1,000,000.00	USD	LT	03/29/2019	08/16/2023	990,850.30	1,021,750.00
CNB-Chandler	BANK OF NEW YORK MELLON CORP	1,000,000.00	CORP	03/27/2019	08/16/2023	8,250.00	30,899.70	
MS	084670BR8	1,000,000.00	USD	LT	12/24/2018	03/15/2023	992,473.16	1,021,100.00
CNB-Chandler	BERKSHIRE HATHAWAY INC	1,000,000.00	CORP	12/20/2018	03/15/2023	8,097.22	28,626.84	
MS	09690AAC7	765,000.00	USD	LT	09/15/2021	12/26/2024	764,935.20	759,160.91
CNB-Chandler	BMWLT 2021-2 A3	765,000.00	ABS	09/08/2021	10/25/2023	28.05	-5,774.29	
MS	14913R2L0	2,910,000.00	USD	LT	05/17/2021	05/17/2024	2,906,907.47	2,874,498.00
CNB-Chandler	CATERPILLAR FINANCIAL SERVICES CORP	2,910,000.00	CORP	05/10/2021	05/17/2024	1,600.50	-32,409.47	
MS	24422EUA5	1,500,000.00	USD	LT	07/26/2021	01/06/2023	1,489,934.04	1,529,880.00
CNB-Chandler	JOHN DEERE CAPITAL CORP	1,500,000.00	CORP	07/24/2021	01/06/2023	19,687.50	39,945.96	
MS	24422EVM6	1,850,000.00	USD	LT	03/04/2021	01/17/2024	1,849,062.10	1,832,406.50
CNB-Chandler	JOHN DEERE CAPITAL CORP	1,850,000.00	CORP	03/01/2021	01/17/2024	3,792.50	-16,655.60	
MS	3130A0F70	4,000,000.00	USD	LT	12/24/2018	12/08/2023	4,040,167.69	4,202,920.00
CNB-Chandler	FEDERAL HOME LOAN BANKS	4,000,000.00	AGCY BOND	12/21/2018	12/08/2023	8,625.00	162,752.31	
MS	3130A7PH2	4,000,000.00	USD	LT	03/04/2020	03/08/2024	4,088,484.23	4,093,000.00
CNB-Chandler	FEDERAL HOME LOAN BANKS	4,000,000.00	AGCY BOND	03/03/2020	03/08/2024	23,541.67	4,515.77	
MS	3130ADRG9	4,800,000.00	USD	LT	01/22/2019	03/10/2023	4,800,198.45	4,926,816.00
CNB-Chandler	FEDERAL HOME LOAN BANKS	4,800,000.00	AGCY BOND	01/18/2019	03/10/2023	40,700.00	126,617.55	
MS	3130AEBM1	1,750,000.00	USD	ST	06/15/2018	06/10/2022	1,749,301.80	1,770,037.50
CNB-Chandler	FEDERAL HOME LOAN BANKS	1,750,000.00	AGCY BOND	06/13/2018	06/10/2022	2,807.29	20,735.70	
MS	3130AEBM1	1,250,000.00	USD	ST	07/25/2018	06/10/2022	1,249,273.10	1,264,312.50
CNB-Chandler	FEDERAL HOME LOAN BANKS	1,250,000.00	AGCY BOND	07/24/2018	06/10/2022	2,005.21	15,039.40	
MS	3130AFE78	2,500,000.00	USD	ST	12/21/2018	12/09/2022	2,505,363.57	2,561,250.00
CNB-Chandler	FEDERAL HOME LOAN BANKS	2,500,000.00	AGCY BOND	12/20/2018	12/09/2022	4,583.33	55,886.43	
MS	3130AQF40	2,250,000.00	USD	LT	12/22/2021	12/20/2024	2,248,037.92	2,251,912.50
CNB-Chandler	FEDERAL HOME LOAN BANKS	2,250,000.00	AGCY BOND	12/21/2021	12/20/2024	562.50	3,874.58	
MS	3133834G3	1,900,000.00	USD	LT	05/21/2019	06/09/2023	1,896,138.88	1,941,534.00
CNB-Chandler	FEDERAL HOME LOAN BANKS	1,900,000.00	AGCY BOND	05/20/2019	06/09/2023	2,467.36	45,395.12	
MS	3133834G3	2,000,000.00	USD	LT	06/11/2019	06/09/2023	2,003,592.63	2,043,720.00
CNB-Chandler	FEDERAL HOME LOAN BANKS	2,000,000.00	AGCY BOND	06/10/2019	06/09/2023	2,597.22	40,127.37	
MS	313383WD9	3,750,000.00	USD	ST	09/26/2018	09/09/2022	3,752,867.92	3,823,012.50
CNB-Chandler	FEDERAL HOME LOAN BANKS	3,750,000.00	AGCY BOND	09/25/2018	09/09/2022	36,458.33	70,144.58	

GAAP GL Balance Sheet by Lot (Short-Term Portfolio)

As of 12/31/2021

General Ledger Grouping, Account	Identifier, Description	Original Units, Factorized Units	Currency, Security Type	BS Class, Trade Date	Settle Date, Amort Target Date	Maturity Date, Accrued Interest	Book Value, Net Unrealized Gain/Loss	Market Value
MS CNB-Chandler	313383YJ4 FEDERAL HOME LOAN BANKS	1,600,000.00 1,600,000.00	USD AGCY BOND	LT 04/05/2019	04/08/2019 09/08/2023	09/08/2023 16,950.00	1,626,303.77 46,800.23	1,673,104.00
MS CNB-Chandler	3133EKHN9 FEDERAL FARM CREDIT BANKS FUNDING CORP	2,500,000.00 2,500,000.00	USD AGCY BOND	ST 05/02/2019	05/03/2019 10/18/2022	10/18/2022 11,811.81	2,499,151.21 44,723.79	2,543,875.00
MS CNB-Chandler	3133EKMX1 FEDERAL FARM CREDIT BANKS FUNDING CORP	2,000,000.00 2,000,000.00	USD AGCY BOND	LT 07/30/2019	07/31/2019 02/23/2024	02/23/2024 15,857.78	2,013,364.58 57,755.42	2,071,120.00
MS CNB-Chandler	3133EKSX7 FEDERAL FARM CREDIT BANKS FUNDING CORP	4,000,000.00 4,000,000.00	USD AGCY BOND	LT 06/21/2019	06/26/2019 06/26/2023	06/26/2023 983.33	3,992,938.10 91,581.90	4,084,520.00
MS CNB-Chandler	3133EKUA2 FEDERAL FARM CREDIT BANKS FUNDING CORP	4,000,000.00 4,000,000.00	USD AGCY BOND	LT 07/23/2019	07/24/2019 02/01/2023	02/01/2023 30,833.33	3,999,103.94 71,496.06	4,070,600.00
MS CNB-Chandler	3133EKZK5 FEDERAL FARM CREDIT BANKS FUNDING CORP	2,000,000.00 2,000,000.00	USD AGCY BOND	LT 08/09/2019	08/14/2019 08/14/2023	08/14/2023 12,177.78	1,998,935.35 40,184.65	2,039,120.00
MS CNB-Chandler	3133EL3V4 FEDERAL FARM CREDIT BANKS FUNDING CORP	4,000,000.00 4,000,000.00	USD AGCY BOND	LT 08/12/2020	08/18/2020 08/14/2023	08/14/2023 3,044.44	3,995,483.59 -7,243.59	3,988,240.00
MS CNB-Chandler	3133ELNV0 FEDERAL FARM CREDIT BANKS FUNDING CORP	2,290,000.00 2,290,000.00	USD AGCY BOND	LT 02/19/2020	02/21/2020 02/21/2023	02/21/2023 11,990.69	2,290,105.66 31,565.04	2,321,670.70
MS CNB-Chandler	3135G04Q3 FEDERAL NATIONAL MORTGAGE ASSOCIATION	4,000,000.00 4,000,000.00	USD AGCY BOND	LT 08/11/2020	08/12/2020 05/22/2023	05/22/2023 1,083.33	3,999,960.30 -16,440.30	3,983,520.00
MS CNB-Chandler	3135G05G4 FEDERAL NATIONAL MORTGAGE ASSOCIATION	4,000,000.00 4,000,000.00	USD AGCY BOND	LT 09/28/2020	09/30/2020 07/10/2023	07/10/2023 4,750.00	4,001,055.62 -22,495.62	3,978,560.00
MS CNB-Chandler	3135G05X7 FEDERAL NATIONAL MORTGAGE ASSOCIATION	3,500,000.00 3,500,000.00	USD AGCY BOND	LT 12/02/2021	12/03/2021 08/25/2025	08/25/2025 4,593.75	3,403,753.51 1,361.49	3,405,115.00
MS CNB-Chandler	3135G06H1 FEDERAL NATIONAL MORTGAGE ASSOCIATION	3,775,000.00 3,775,000.00	USD AGCY BOND	LT 11/23/2020	11/25/2020 11/27/2023	11/27/2023 891.32	3,772,270.52 -29,962.02	3,742,308.50
MS CNB-Chandler	3135G0S38 FEDERAL NATIONAL MORTGAGE ASSOCIATION	1,600,000.00 1,600,000.00	USD AGCY BOND	ST 09/27/2017	09/28/2017 01/05/2022	01/05/2022 15,644.44	1,600,016.68 159.32	1,600,176.00
MS CNB-Chandler	3135G0T94 FEDERAL NATIONAL MORTGAGE ASSOCIATION	1,600,000.00 1,600,000.00	USD AGCY BOND	LT 10/04/2018	10/05/2018 01/19/2023	01/19/2023 17,100.00	1,588,196.93 44,667.07	1,632,864.00
MS CNB-Chandler	3135G0W33 FEDERAL NATIONAL MORTGAGE ASSOCIATION	4,390,000.00 4,390,000.00	USD AGCY BOND	ST 09/05/2019	09/06/2019 09/06/2022	09/06/2022 19,282.47	4,386,495.84 36,648.66	4,423,144.50
MS CNB-Chandler	3137B7YY9 FHMS K-037 A2	1,600,000.00 1,600,000.00	USD FHLMC	LT 11/05/2021	11/09/2021 01/01/2024	01/25/2024 4,653.33	1,680,613.92 -9,173.44	1,671,440.48
MS CNB-Chandler	3137BFXT3 FHMS K-042 A2	2,500,000.00 2,500,000.00	USD FHLMC	LT 08/19/2021	08/23/2021 12/01/2024	12/25/2024 5,562.50	2,636,479.46 -38,967.46	2,597,512.00
MS CNB-Chandler	3137EAEV7 FEDERAL HOME LOAN MORTGAGE CORP	4,000,000.00 4,000,000.00	USD AGCY BOND	LT 09/23/2020	09/24/2020 08/24/2023	08/24/2023 3,527.78	4,000,543.11 -26,143.11	3,974,400.00
MS CNB-Chandler	3137EAEY1 FEDERAL HOME LOAN MORTGAGE CORP	3,280,000.00 3,280,000.00	USD AGCY BOND	LT 10/14/2020	10/16/2020 10/16/2023	10/16/2023 854.17	3,272,695.70 -24,806.90	3,247,888.80
MS CNB-Chandler	3137EAEY1 FEDERAL HOME LOAN MORTGAGE CORP	1,900,000.00 1,900,000.00	USD AGCY BOND	LT 10/19/2020	10/20/2020 10/16/2023	10/16/2023 494.79	1,895,821.54 -14,422.54	1,881,399.00
MS CNB-Chandler	3137EAEZ8 FEDERAL HOME LOAN MORTGAGE CORP	4,275,000.00 4,275,000.00	USD AGCY BOND	LT 11/03/2020	11/05/2020 11/06/2023	11/06/2023 1,632.81	4,272,631.87 -34,995.37	4,237,636.50
MS CNB-Chandler	3137EAF2 FEDERAL HOME LOAN MORTGAGE CORP	3,050,000.00 3,050,000.00	USD AGCY BOND	LT 12/02/2020	12/04/2020 12/04/2023	12/04/2023 571.88	3,048,061.52 -26,548.52	3,021,513.00
MS CNB-Chandler	362554AC1 GMCAR 2021-4 A3	640,000.00 640,000.00	USD ABS	LT 10/13/2021	10/21/2021 09/16/2025	09/16/2026 181.33	639,984.80 -4,792.10	635,192.70
MS CNB-Chandler	36262XAC8 GMALT 2021-3 A3	1,690,000.00 1,690,000.00	USD ABS	LT 08/10/2021	08/18/2021 12/20/2023	10/21/2024 201.39	1,689,981.54 -16,179.68	1,673,801.86
MS CNB-Chandler	43813RAC1 HAROT 2020-1 A3	1,770,000.00 1,542,769.66	USD ABS	LT 02/19/2020	02/26/2020 08/21/2023	04/22/2024 689.96	1,542,676.06 11,075.20	1,553,751.25
MS CNB-Chandler	43815GAC3 HAROT 2021-4 A3	860,000.00 860,000.00	USD ABS	LT 11/16/2021	11/24/2021 05/21/2025	01/21/2026 210.22	859,816.92 -1,892.44	857,924.48
MS CNB-Chandler	43815NAC8 HAROT 2019-3 A3	1,570,000.00 823,120.78	USD ABS	LT 08/20/2019	08/27/2019 12/15/2022	08/15/2023 651.18	823,119.35 4,698.97	827,818.33
MS CNB-Chandler	44891VAC5 HALST 2021-B A3	1,435,000.00 1,435,000.00	USD ABS	LT 06/08/2021	06/16/2021 06/17/2024	06/17/2024 210.47	1,434,823.41 -8,806.08	1,426,017.33
MS CNB-Chandler	44933LAC7 HART 2021-A A3	925,000.00 925,000.00	USD ABS	LT 04/20/2021	04/28/2021 09/15/2024	09/15/2025 156.22	924,928.93 -6,834.43	918,094.51
MS CNB-Chandler	44934KAC8 HART 2021-B A3	2,130,000.00 2,130,000.00	USD ABS	LT 07/20/2021	07/28/2021 02/15/2025	01/15/2026 359.73	2,129,606.34 -23,130.49	2,106,475.85

GAAP GL Balance Sheet by Lot (Short-Term Portfolio)

As of 12/31/2021

General Ledger Grouping, Account	Identifier, Description	Original Units, Factorized Units	Currency, Security Type	BS Class, Trade Date	Settle Date, Amort Target Date	Maturity Date, Accrued Interest	Book Value, Net Unrealized Gain/Loss	Market Value
MS CNB-Chandler	44935FAD6 HART 2021-C A3	615,000.00 615,000.00	USD ABS	LT 11/09/2021	11/17/2021 04/15/2025	05/15/2026 202.27	614,869.38 -4,085.88	610,783.50
MS CNB-Chandler	4581X0DZ8 INTER-AMERICAN DEVELOPMENT BANK	3,955,000.00 3,955,000.00	USD SUPRANATIONAL	LT 09/15/2021	09/23/2021 09/23/2024	09/23/2024 5,383.19	3,952,341.03 -49,744.78	3,902,596.25
MS CNB-Chandler	459058GQ0 INTERNATIONAL BANK FOR RECONSTRUCTION AND DEVELOPM	2,350,000.00 2,350,000.00	USD SUPRANATIONAL	LT 01/26/2021	01/28/2021 03/19/2024	03/19/2024 16,645.83	2,465,899.53 -30,312.53	2,435,587.00
MS CNB-Chandler	459058JM6 INTERNATIONAL BANK FOR RECONSTRUCTION AND DEVELOPM	1,565,000.00 1,565,000.00	USD SUPRANATIONAL	LT 11/17/2020	11/24/2020 11/24/2023	11/24/2023 402.12	1,562,870.87 -12,018.47	1,550,852.40
MS CNB-Chandler	459058JM6 INTERNATIONAL BANK FOR RECONSTRUCTION AND DEVELOPM	2,000,000.00 2,000,000.00	USD SUPRANATIONAL	LT 01/06/2021	01/08/2021 11/24/2023	11/24/2023 513.89	2,000,382.55 -18,462.55	1,981,920.00
MS CNB-Chandler	45950KCR9 INTERNATIONAL FINANCE CORP	2,500,000.00 2,500,000.00	USD SUPRANATIONAL	LT 07/12/2021	07/14/2021 10/16/2024	10/16/2024 7,161.46	2,557,675.26 -32,300.26	2,525,375.00
MS CNB-Chandler	46647PAH9 JPMORGAN CHASE & CO	2,000,000.00 2,000,000.00	USD CORP	LT 04/23/2021	04/27/2021 03/01/2024	03/01/2025 21,466.67	2,099,778.17 -20,298.17	2,079,480.00
MS CNB-Chandler	46647PCH7 JPMORGAN CHASE & CO	1,000,000.00 1,000,000.00	USD CORP	LT 05/26/2021	06/01/2021 06/01/2024	06/01/2025 686.67	1,001,742.39 -13,232.39	988,510.00
MS CNB-Chandler	477870AC3 JDOT 2019-B A3	810,000.00 351,288.89	USD ABS	LT 07/16/2019	07/24/2019 01/15/2023	12/15/2023 345.04	351,274.53 2,328.23	353,602.76
MS CNB-Chandler	47788UAC6 JDOT 2021 A3	765,000.00 765,000.00	USD ABS	LT 03/02/2021	03/10/2021 10/15/2024	09/15/2025 122.40	764,899.64 -6,088.49	758,811.15
MS CNB-Chandler	47789KAC7 JDOT 2020 A3	1,285,000.00 1,118,008.57	USD ABS	LT 03/04/2020	03/11/2020 08/15/2023	08/15/2024 546.58	1,117,987.58 3,954.60	1,121,942.18
MS CNB-Chandler	47789QAC4 JDOT 2021-B A3	1,000,000.00 1,000,000.00	USD ABS	LT 07/13/2021	07/21/2021 03/16/2026	03/16/2026 231.11	999,919.38 -11,313.98	988,605.40
MS CNB-Chandler	57629WCU2 MASSMUTUAL GLOBAL FUNDING II	2,000,000.00 2,000,000.00	USD CORP	LT 12/15/2021	12/17/2021 06/09/2023	06/09/2023 1,038.89	2,003,558.40 -1,158.40	2,002,400.00
MS CNB-Chandler	57636QAN4 MASTERCARD INC	3,000,000.00 3,000,000.00	USD CORP	LT 10/28/2021	11/01/2021 02/03/2025	03/03/2025 19,666.67	3,086,789.44 -10,049.44	3,076,740.00
MS CNB-Chandler	58769KAD6 MBALT 2021-B A3	1,145,000.00 1,145,000.00	USD ABS	LT 06/22/2021	06/29/2021 09/15/2023	11/15/2024 203.56	1,144,939.74 -8,574.53	1,136,365.21
MS CNB-Chandler	59217GEP0 METROPOLITAN LIFE GLOBAL FUNDING I	955,000.00 955,000.00	USD CORP	LT 09/21/2021	09/28/2021 09/27/2024	09/27/2024 1,726.96	954,895.33 -13,876.53	941,018.80
MS CNB-Chandler	59217GEP0 METROPOLITAN LIFE GLOBAL FUNDING I	600,000.00 600,000.00	USD CORP	LT 11/18/2021	11/22/2021 09/27/2024	09/27/2024 1,085.00	593,740.94 -2,524.94	591,216.00
MS CNB-Chandler	649791PP9 NEW YORK ST	2,000,000.00 2,000,000.00	USD MUNI	LT 10/29/2019	10/30/2019 02/15/2024	02/15/2024 15,186.67	2,000,000.00 44,380.00	2,044,380.00
MS CNB-Chandler	65479JAD5 NAROT 2019-C A3	1,675,000.00 1,090,619.97	USD ABS	LT 10/16/2019	10/23/2019 07/15/2023	07/15/2024 935.51	1,090,603.42 8,820.03	1,099,423.45
MS CNB-Chandler	69353RFB9 PNC BANK NA	750,000.00 750,000.00	USD CORP	ST 12/27/2017	12/29/2017 01/17/2022	02/17/2022 7,328.13	750,019.75 1,307.75	751,327.50
MS CNB-Chandler	69353RFB9 PNC BANK NA	485,000.00 485,000.00	USD CORP	ST 07/19/2018	07/23/2018 02/17/2022	02/17/2022 4,738.85	484,566.72 1,291.73	485,858.45
MS CNB-Chandler	69353RFB9 PNC BANK NA	500,000.00 500,000.00	USD CORP	ST 07/19/2018	07/23/2018 02/17/2022	02/17/2022 4,885.42	499,567.02 1,317.98	500,885.00
MS CNB-Chandler	69371RQ41 PACCAR FINANCIAL CORP	1,000,000.00 1,000,000.00	USD CORP	LT 10/31/2019	11/07/2019 02/07/2023	02/07/2023 7,600.00	999,978.86 12,181.14	1,012,160.00
MS CNB-Chandler	69371RR40 PACCAR FINANCIAL CORP	200,000.00 200,000.00	USD CORP	LT 08/05/2021	08/09/2021 08/09/2024	08/09/2024 394.44	199,895.66 -3,321.66	196,574.00
MS CNB-Chandler	69371RR40 PACCAR FINANCIAL CORP	500,000.00 500,000.00	USD CORP	LT 08/05/2021	08/09/2021 08/09/2024	08/09/2024 986.11	499,717.41 -8,282.41	491,435.00
MS CNB-Chandler	69371RR57 PACCAR FINANCIAL CORP	2,120,000.00 2,120,000.00	USD CORP	LT 11/02/2021	11/08/2021 11/08/2024	11/08/2024 2,809.00	2,119,879.05 -12,493.05	2,107,386.00
MS CNB-Chandler	74153WCQ0 PRICOA GLOBAL FUNDING I	1,655,000.00 1,655,000.00	USD CORP	LT 12/01/2021	12/08/2021 12/06/2024	12/06/2024 1,215.97	1,653,332.29 -996.84	1,652,335.45
MS CNB-Chandler	78015K7C2 ROYAL BANK OF CANADA	2,500,000.00 2,500,000.00	USD CORP	LT 05/19/2021	05/21/2021 11/01/2024	11/01/2024 9,375.00	2,605,641.12 -37,116.12	2,568,525.00
MS CNB-Chandler	79466LAG9 SALESFORCE.COM INC	470,000.00 470,000.00	USD CORP	LT 06/29/2021	07/12/2021 07/15/2024	07/15/2024 1,378.99	469,797.50 -4,079.20	465,718.30

GAAP GL Balance Sheet by Lot (Short-Term Portfolio)

As of 12/31/2021

General Ledger Grouping, Account	Identifier, Description	Original Units, Factorized Units	Currency, Security Type	BS Class, Trade Date	Settle Date, Amort Target Date	Maturity Date, Accrued Interest	Book Value, Net Unrealized Gain/Loss	Market Value
MS CNB-Chandler	808513BN4 CHARLES SCHWAB CORP	1,230,000.00 1,230,000.00	USD CORP	LT 03/16/2021	03/18/2021 03/18/2024	03/18/2024 2,639.38	1,229,545.64 -4,822.34	1,224,723.30
MS CNB-Chandler	808513BN4 CHARLES SCHWAB CORP	1,000,000.00 1,000,000.00	USD CORP	LT 03/19/2021	03/23/2021 02/18/2024	03/18/2024 2,145.83	1,002,467.72 -6,757.72	995,710.00
MS CNB-Chandler	89114QCA4 TORONTO-DOMINION BANK	2,000,000.00 2,000,000.00	USD CORP	LT 04/23/2021	04/27/2021 06/12/2024	06/12/2024 2,797.22	2,097,623.62 -22,703.62	2,074,920.00
MS CNB-Chandler	89231PAD0 TAOT 2018-D A3	1,315,000.00 180,786.69	USD ABS	LT 08/29/2019	08/30/2019 04/15/2022	03/15/2023 255.51	181,160.28 420.44	181,580.72
MS CNB-Chandler	89236TEL5 TOYOTA MOTOR CREDIT CORP	1,000,000.00 1,000,000.00	USD CORP	LT 09/07/2018	09/11/2018 01/11/2023	01/11/2023 12,750.00	993,681.35 28,818.65	1,022,500.00
MS CNB-Chandler	89236TFS9 TOYOTA MOTOR CREDIT CORP	1,000,000.00 1,000,000.00	USD CORP	LT 06/14/2019	06/18/2019 01/08/2024	01/08/2024 16,098.61	1,018,494.03 28,765.97	1,047,260.00
MS CNB-Chandler	89236TJH9 TOYOTA MOTOR CREDIT CORP	890,000.00 890,000.00	USD CORP	LT 06/15/2021	06/18/2021 06/18/2024	06/18/2024 160.69	889,129.75 -12,088.15	877,041.60
MS CNB-Chandler	89238EAC0 TLOT-21A-A3	1,235,000.00 1,235,000.00	USD ABS	LT 04/13/2021	04/21/2021 04/20/2024	04/20/2024 147.17	1,234,889.11 -6,043.12	1,228,846.00
MS CNB-Chandler	89238JAC9 TAOT 2021-D A3	800,000.00 800,000.00	USD ABS	LT 11/09/2021	11/15/2021 05/15/2025	04/15/2026 252.44	799,983.81 -4,901.17	795,082.64
MS CNB-Chandler	89239CAC3 TLOT 21B A3	1,125,000.00 1,125,000.00	USD ABS	LT 07/27/2021	08/02/2021 10/21/2024	10/21/2024 144.38	1,124,986.82 -9,541.78	1,115,445.04
MS CNB-Chandler	91159HHV5 US BANCORP	1,000,000.00 1,000,000.00	USD CORP	LT 03/28/2019	03/29/2019 01/05/2024	02/05/2024 13,687.50	1,011,154.04 37,275.96	1,048,430.00
MS CNB-Chandler	91159HHV5 US BANCORP	1,000,000.00 1,000,000.00	USD CORP	LT 06/14/2019	06/18/2019 01/05/2024	02/05/2024 13,687.50	1,017,939.06 30,490.94	1,048,430.00
MS CNB-Chandler	9128282P4 UNITED STATES TREASURY	5,000,000.00 5,000,000.00	USD US GOV	ST 12/23/2019	12/24/2019 07/31/2022	07/31/2022 39,232.34	5,005,595.25 41,304.75	5,046,900.00
MS CNB-Chandler	912828L24 UNITED STATES TREASURY	2,800,000.00 2,800,000.00	USD US GOV	ST 09/18/2018	09/20/2018 08/31/2022	08/31/2022 17,838.40	2,781,048.97 48,267.03	2,829,316.00
MS CNB-Chandler	912828M80 UNITED STATES TREASURY	2,000,000.00 2,000,000.00	USD US GOV	ST 11/05/2019	11/06/2019 11/30/2022	11/30/2022 3,516.48	2,006,340.70 22,639.30	2,028,980.00
MS CNB-Chandler	912828M80 UNITED STATES TREASURY	2,000,000.00 2,000,000.00	USD US GOV	ST 12/11/2019	12/12/2019 11/30/2022	11/30/2022 3,516.48	2,006,081.32 22,898.68	2,028,980.00
MS CNB-Chandler	912828R28 UNITED STATES TREASURY	4,000,000.00 4,000,000.00	USD US GOV	LT 12/04/2019	12/05/2019 04/30/2023	04/30/2023 11,132.60	4,001,433.55 56,366.45	4,057,800.00
MS CNB-Chandler	912828R69 UNITED STATES TREASURY	2,400,000.00 2,400,000.00	USD US GOV	LT 04/11/2019	04/15/2019 05/31/2023	05/31/2023 3,428.57	2,377,516.76 58,771.24	2,436,288.00
MS CNB-Chandler	912828W89 UNITED STATES TREASURY	3,000,000.00 3,000,000.00	USD US GOV	ST 12/26/2017	12/28/2017 03/31/2022	03/31/2022 14,371.57	2,997,617.71 15,162.29	3,012,780.00
MS CNB-Chandler	912828YA2 UNITED STATES TREASURY	5,000,000.00 5,000,000.00	USD US GOV	ST 12/24/2019	12/26/2019 08/15/2022	08/15/2022 28,328.80	4,994,249.15 44,250.85	5,038,500.00
MS CNB-Chandler	912828YE4 UNITED STATES TREASURY	4,000,000.00 4,000,000.00	USD US GOV	LT 02/24/2021	02/25/2021 08/31/2024	08/31/2024 16,988.95	4,097,286.11 -59,646.11	4,037,640.00
MS CNB-Chandler	912828YK0 UNITED STATES TREASURY	5,000,000.00 5,000,000.00	USD US GOV	ST 01/16/2020	01/17/2020 10/15/2022	10/15/2022 14,732.14	4,992,232.37 48,017.63	5,040,250.00
MS CNB-Chandler	912828YM6 UNITED STATES TREASURY	4,500,000.00 4,500,000.00	USD US GOV	LT 08/05/2021	08/06/2021 10/31/2024	10/31/2024 11,560.77	4,636,509.58 -64,959.58	4,571,550.00
MS CNB-Chandler	912828Z52 UNITED STATES TREASURY	3,000,000.00 3,000,000.00	USD US GOV	LT 02/16/2021	02/17/2021 01/31/2025	01/31/2025 17,262.23	3,091,865.61 -56,825.61	3,035,040.00
MS CNB-Chandler	912828ZF0 UNITED STATES TREASURY	2,900,000.00 2,900,000.00	USD US GOV	LT 03/17/2021	03/18/2021 03/31/2025	03/31/2025 3,704.67	2,887,219.26 -34,460.26	2,852,759.00
MS CNB-Chandler	912828ZL7 UNITED STATES TREASURY	2,000,000.00 2,000,000.00	USD US GOV	LT 01/13/2021	01/14/2021 04/30/2025	04/30/2025 1,284.53	1,998,786.85 -42,526.85	1,956,260.00
MS CNB-Chandler	912828ZL7 UNITED STATES TREASURY	3,000,000.00 3,000,000.00	USD US GOV	LT 04/22/2021	04/23/2021 04/30/2025	04/30/2025 1,926.80	2,979,968.74 -45,578.74	2,934,390.00
MS CNB-Chandler	912828ZT0 UNITED STATES TREASURY	5,000,000.00 5,000,000.00	USD US GOV	LT 10/05/2021	10/06/2021 05/31/2025	05/31/2025 1,098.90	4,924,541.91 -59,291.91	4,865,250.00
MS CNB-Chandler	91282CBA8 UNITED STATES TREASURY	2,300,000.00 2,300,000.00	USD US GOV	LT 01/08/2021	01/11/2021 12/15/2023	12/15/2023 134.27	2,295,616.83 -21,767.83	2,273,849.00
MS CNB-Chandler	91282CBE0 UNITED STATES TREASURY	4,000,000.00 4,000,000.00	USD US GOV	LT 01/12/2021	01/15/2021 01/15/2024	01/15/2024 2,309.78	3,990,329.30 -40,169.30	3,950,160.00

GAAP GL Balance Sheet by Lot (Short-Term Portfolio)

As of 12/31/2021

General Ledger Grouping, Account	Identifier, Description	Original Units, Factorized Units	Currency, Security Type	BS Class, Trade Date	Settle Date, Amort Target Date	Maturity Date, Accrued Interest	Book Value, Net Unrealized Gain/Loss	Market Value
MS CNB-Chandler	91282CBV2 UNITED STATES TREASURY	5,000,000.00 5,000,000.00	USD US GOV	LT 04/23/2021	04/26/2021 04/15/2024	04/15/2024 4,017.86	5,006,470.64 -55,670.64	4,950,800.00
MS CNB-Chandler	91282CCC3 UNITED STATES TREASURY	3,000,000.00 3,000,000.00	USD US GOV	LT 05/26/2021	05/27/2021 05/15/2024	05/15/2024 973.76	2,996,252.79 -36,572.79	2,959,680.00
MS CNB-Chandler	91282CCL3 UNITED STATES TREASURY	3,500,000.00 3,500,000.00	USD US GOV	LT 07/13/2021	07/15/2021 07/15/2024	07/15/2024 6,063.18	3,492,126.43 -34,651.43	3,457,475.00
MS CNB-Chandler	91282CCX7 UNITED STATES TREASURY	5,000,000.00 5,000,000.00	USD US GOV	LT 09/08/2021	09/15/2021 09/15/2024	09/15/2024 5,593.92	4,991,200.21 -60,750.21	4,930,450.00
MS CNB-Chandler	91282CDB4 UNITED STATES TREASURY	1,800,000.00 1,800,000.00	USD US GOV	LT 12/29/2021	12/30/2021 10/15/2024	10/15/2024 2,410.71	1,784,491.23 1,306.77	1,785,798.00
MS CNB-Chandler	91282CDH1 UNITED STATES TREASURY	5,000,000.00 5,000,000.00	USD US GOV	LT 11/17/2021	11/18/2021 11/15/2024	11/15/2024 4,868.78	4,985,753.07 -12,703.07	4,973,050.00
MS CNB-Chandler	91324PEB4 UNITEDHEALTH GROUP INC	1,135,000.00 1,135,000.00	USD CORP	LT 11/08/2021	11/10/2021 05/15/2024	05/15/2024 797.65	1,128,854.77 -2,685.07	1,126,169.70
MS CNB-Chandler	92826CAC6 VISA INC	1,000,000.00 1,000,000.00	USD CORP	ST 12/20/2018	12/24/2018 12/14/2022	12/14/2022 1,322.22	995,544.54 22,945.46	1,018,490.00
MS CNB-Chandler	931142EK5 WALMART INC	2,000,000.00 2,000,000.00	USD CORP	LT 04/29/2019	04/30/2019 05/26/2023	06/26/2023 944.44	2,019,920.29 60,759.71	2,080,680.00
MS CNB-Chandler	---	267,335,000.00 264,016,594.56	USD ---	---	---	--- 814,089.68	265,050,754.98 382,956.30	265,433,711.29

Summary

General Ledger Grouping, Account	Identifier, Description	Original Units, Factorized Units	Currency, Security Type	BS Class, Trade Date	Settle Date, Amort Target Date	Maturity Date, Accrued Interest	Book Value, Net Unrealized Gain/Loss	Market Value
---	---	267,360,916.06	USD	---	---	---	265,076,671.04	265,459,627.35
---	---	264,042,510.62	---	---	---	814,121.31	382,956.30	

* Grouped by: General Ledger Grouping. * Groups Sorted by: General Ledger Grouping.

GAAP Trading Activity (Short-Term Portfolio)

12/01/2021 - 12/31/2021

* Does not Lock Down.

Account	Identifier	Description	Current Units	Currency	Transaction Type	Trade Date	Settle Date	Final Maturity	Price	Principal	Accrued Interest	Amount
CNB-Chandler	3130AQF40	FEDERAL HOME LOAN BANKS	2,250,000.00	USD	Buy	12/21/2021	12/22/2021	12/20/2024	99.912	2,248,020.00	0.00	-2,248,020.00
CNB-Chandler	3133EJ3B3	FEDERAL FARM CREDIT BANKS FUNDING CORP	-4,000,000.00	USD	Maturity	12/17/2021	12/17/2021	12/17/2021	100.000	-4,000,000.00	0.00	4,000,000.00
CNB-Chandler	3135G05X7	FEDERAL NATIONAL MORTGAGE ASSOCIATION	3,500,000.00	USD	Buy	12/02/2021	12/03/2021	08/25/2025	97.192	3,401,720.00	3,572.92	-3,405,292.92
CNB-Chandler	43813RAC1	HAROT 2020-1 A3	-117,782.68	USD	Principal Paydown	12/21/2021	12/21/2021	04/22/2024	---	-117,782.68	0.00	117,782.68
CNB-Chandler	43815NAC8	HAROT 2019-3 A3	-95,983.72	USD	Principal Paydown	12/15/2021	12/15/2021	08/15/2023	---	-95,983.72	0.00	95,983.72
CNB-Chandler	477870AC3	JDOT 2019-B A3	-29,090.60	USD	Principal Paydown	12/15/2021	12/15/2021	12/15/2023	---	-29,090.60	0.00	29,090.60
CNB-Chandler	47789KAC7	JDOT 2020 A3	-78,163.86	USD	Principal Paydown	12/15/2021	12/15/2021	08/15/2024	---	-78,163.86	0.00	78,163.86
CNB-Chandler	57629WCU2	MASSMUTUAL GLOBAL FUNDING II	2,000,000.00	USD	Buy	12/15/2021	12/17/2021	06/09/2023	100.183	2,003,660.00	377.78	-2,004,037.78
CNB-Chandler	60934N104	FEDERATED HRMS GV O INST	8,815,626.92	USD	Buy	---	---	12/31/2021	1.000	8,815,626.92	0.00	-8,815,626.92
CNB-Chandler	60934N104	FEDERATED HRMS GV O INST	-9,034,829.84	USD	Sell	---	---	12/31/2021	1.000	-9,034,829.84	0.00	9,034,829.84
CNB-Chandler	65479JAD5	NAROT 2019-C A3	-97,779.03	USD	Principal Paydown	12/15/2021	12/15/2021	07/15/2024	---	-97,779.03	0.00	97,779.03
CNB-Chandler	74153WCQ0	PRICOA GLOBAL FUNDING I	1,655,000.00	USD	Buy	12/01/2021	12/08/2021	12/06/2024	99.897	1,653,295.35	0.00	-1,653,295.35
CNB-Chandler	89231PAD0	TAOT 2018-D A3	-56,872.09	USD	Principal Paydown	12/15/2021	12/15/2021	03/15/2023	---	-56,872.09	0.00	56,872.09
CNB-Chandler	91159HHP8	US BANCORP	-1,000,000.00	USD	Call Redemption	12/23/2021	12/23/2021	01/24/2022	100.000	-1,000,000.00	0.00	1,000,000.00
CNB-Chandler	91282CDB4	UNITED STATES TREASURY	1,800,000.00	USD	Buy	12/29/2021	12/30/2021	10/15/2024	99.137	1,784,460.94	2,348.90	-1,786,809.84
CNB-Chandler	---	---	5,510,125.11	USD	---	---	---	12/13/2022	---	5,396,281.39	6,299.60	-5,402,580.99

* Weighted by: Absolute Value of Principal. * MMF transactions are collapsed.

* The Transaction Detail/Trading Activity reports provide our most up-to-date transactional details. As such, these reports are subject to change even after the other reports on the website have been locked down. While these reports can be useful tools in understanding recent activity, due to their dynamic nature we do not recommend using them for booking journal entries or reconciliation.



- ❖ **Accrued Interest** - The interest that has accumulated on a bond since the last interest payment up to, but not including, the settlement date. Accrued interest occurs as a result of the difference in timing of cash flows and the measurement of these cash flows.
- ❖ **Amortized Cost** - The amount at which an investment is acquired, adjusted for accretion, amortization, and collection of cash.
- ❖ **Book Yield** - The measure of a bond's recurring realized investment income that combines both the bond's coupon return plus its amortization.
- ❖ **Average Credit Rating** - The average credit worthiness of a portfolio, weighted in proportion to the dollar amount that is invested in the portfolio.
- ❖ **Convexity** - The relationship between bond prices and bond yields that demonstrates how the duration of a bond changes as the interest rate changes.
- ❖ **Credit Rating** - An assessment of the credit worthiness of an entity with respect to a particular financial obligation. The credit rating is inversely related to the possibility of debt default.
- ❖ **Duration** - A measure of the exposure to interest rate risk and sensitivity to price fluctuation of fixed-income investments. Duration is expressed as a number of years.
- ❖ **Income Return** - The percentage of the total return generated by the income from interest or dividends.
- ❖ **Original Cost** - The original cost of an asset takes into consideration all of the costs that can be attributed to its purchase and to putting the asset to use.
- ❖ **Par Value** - The face value of a bond. Par value is important for a bond or fixed-income instrument because it determines its maturity value as well as the dollar value of coupon payments.
- ❖ **Price Return** - The percentage of the total return generated by capital appreciation due to changes in the market price of an asset.
- ❖ **Short-Term Portfolio** - The city's investment portfolio whose securities' average maturity is between 1 and 5 years.
- ❖ **Targeted-Maturities Portfolio** - The city's investment portfolio whose securities' average maturity is between 0 and 3 years.
- ❖ **Total Return** - The actual rate of return of an investment over a given evaluation period. Total return is the combination of income and price return.
- ❖ **Unrealized Gains/(Loss)** - A profitable/(losing) position that has yet to be cashed in. The actual gain/(loss) is not realized until the position is closed. A position with an unrealized gain may eventually turn into a position with an unrealized loss, as the market fluctuates and vice versa.
- ❖ **Weighted Average Life (WAL)** - The average number of years for which each dollar of unpaid principal on an investment remains outstanding, weighted by the size of each principal payout.
- ❖ **Yield** - The income return on an investment. This refers to the interest or dividends received from a security and is expressed as a percentage based on the investment's cost and its current market value.
- ❖ **Yield to Maturity at Cost (YTM @ Cost)** - The internal rate of return of a security given the amortized price as of the report date and future expected cash flows.
- ❖ **Yield to Maturity at Market (YTM @ Market)** - The internal rate of return of a security given the market price as of the report date and future expected cash flows.
- ❖ **Years to Effective Maturity** - The average time it takes for securities in a portfolio to mature, taking into account the possibility that any of the bonds might be called back to the issuer.
- ❖ **Years to Final Maturity** - The average time it takes for securities in a portfolio to mature, weighted in proportion to the dollar amount that is invested in the portfolio. Weighted average maturity measures the sensitivity of fixed-income portfolios to interest rate changes.