

TRUSNET USA, INC. (T74739-21) IS THE AUTHOR OF THIS DRAWING AND RELATED SPECIFICATIONS AND RETAINS ALL CONCEPT, DESIGN AND OTHER RELATED RIGHTS, INCLUDING COPYRIGHT. IT IS HEREBY NOTIFIED THAT ANY USE, REPRODUCTION, DISTRIBUTION, COPYING OR OTHERWISE OF THIS DRAWING AND RELATED SPECIFICATIONS WITHOUT THE WRITTEN PERMISSION OF TRUSNET USA, INC. IS STRICTLY PROHIBITED. ANY UNAUTHORIZED USE, REPRODUCTION, DISTRIBUTION, COPYING OR OTHERWISE OF THIS DRAWING AND RELATED SPECIFICATIONS WILL BE CONSIDERED A VIOLATION OF THE APPLICABLE LAW AND WILL BE PROSECUTED TO THE FULL EXTENT OF THE LAW. THE USER OF THIS DRAWING AND RELATED SPECIFICATIONS SHALL BE RESPONSIBLE FOR OBTAINING ALL NECESSARY PERMITS AND APPROVALS FROM THE APPROPRIATE AGENCIES AND FOR OBTAINING ALL NECESSARY INFORMATION FROM THE RECORDS OF THE APPLICABLE AGENCIES. THE USER OF THIS DRAWING AND RELATED SPECIFICATIONS SHALL BE RESPONSIBLE FOR OBTAINING ALL NECESSARY INFORMATION FROM THE RECORDS OF THE APPLICABLE AGENCIES. THE USER OF THIS DRAWING AND RELATED SPECIFICATIONS SHALL BE RESPONSIBLE FOR OBTAINING ALL NECESSARY INFORMATION FROM THE RECORDS OF THE APPLICABLE AGENCIES.

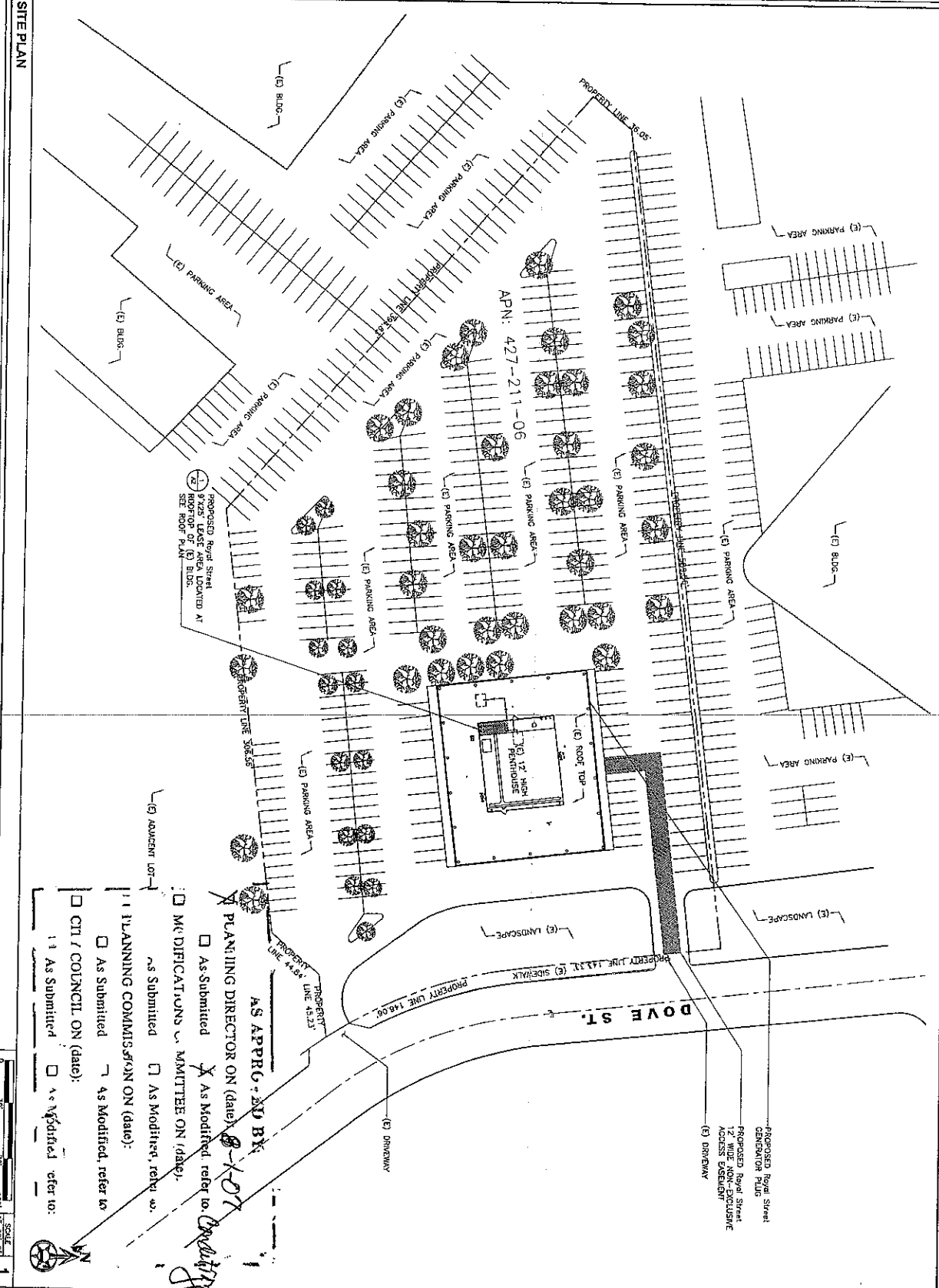

AS APPROVED BY: *[Signature]*

PLANNING DIRECTOR ON (date): 8-1-01

MODIFICATIONS COMMITTEE ON (date):

PLANNING COMMITTEE ON (date):

CITY / COUNCIL ON (date):

AS SUBMITTED **AS MODIFIED** **AS SUBMITTED** **AS MODIFIED** refer to:

1.3 As Submitted **1.4** As Modified refer to:

SCALE: 1" = 20'-0"

1

REV.	DATE	DESCRIPTION
1	07/21/08	ISSUE ZD'S
2	08/22/08	ISSUE ZD'S
3	09/02/07	ISSUE ZD'S
4	05/10/07	ISSUE ZD'S
5	05/16/07	ISSUE ZD'S

TRUSNET USA, INC.
 8100 SHINE CIRCLE, SUITE 800
 FALGOUT, CA 92727
 (949) 440-1000
 WWW.TRUSNETUSA.COM

CONSULTANT:

DRYAN BROS. INC.
 SR IL RA

SHEET TITLE:

SITE PLAN

SHEET NUMBER:

A1

Royal Street Communications, California LLC
 2913 E. CAJON RD., #561
 TUSTIN, CA 92782

PROJECT INFORMATION:

IRONSTONE LAS211A
 1201 DOVE STREET
 NEWPORT BEACH, CA 92660

ISSUE DATE: 05/16/07

ISSUED FOR: 100% ZD'S

PROFESSIONAL SEAL AND EXPIRES TO THE AUTHOR OF THIS DRAWING AND RELATED SPECIFICATIONS AND PERMITS ALL COMMON LAW, STATUTORY AND OTHER PROTECTED RIGHTS, INCLUDING COPYRIGHT, THAT ARE HEREBY NOTICED THAT ANY UNLAWFUL REPRODUCTION, COPIING OR ECONOMIC USE OF THIS DRAWING AND RELATED SPECIFICATIONS IS STRICTLY PROHIBITED WITHOUT THE WRITTEN CONSENT OF THE AUTHOR. YOU MAY NOT REPRODUCE OR USE THIS DRAWING OR RELATED SPECIFICATIONS FOR ANY UNAUTHORIZED USE, OR FOR REPRODUCTION, COPIING OR ECONOMIC USE OF THIS DRAWING AND RELATED SPECIFICATIONS WITHOUT THE WRITTEN CONSENT OF THE AUTHOR. YOU MAY NOT REPRODUCE OR USE THIS DRAWING OR RELATED SPECIFICATIONS FOR ANY UNAUTHORIZED USE, OR FOR REPRODUCTION, COPIING OR ECONOMIC USE OF THIS DRAWING AND RELATED SPECIFICATIONS WITHOUT THE WRITTEN CONSENT OF THE AUTHOR.

NOTE:
 PROPOSED Royal Street SCREEN WALL SHALL MATCH EXISTING WALL HEIGHT, TEXTURE AND COLOR.

SOUTHEAST ELEVATION

NOTE:
 PROPOSED Royal Street SCREEN WALL SHALL MATCH EXISTING WALL HEIGHT, TEXTURE AND COLOR.

NORTHEAST ELEVATION

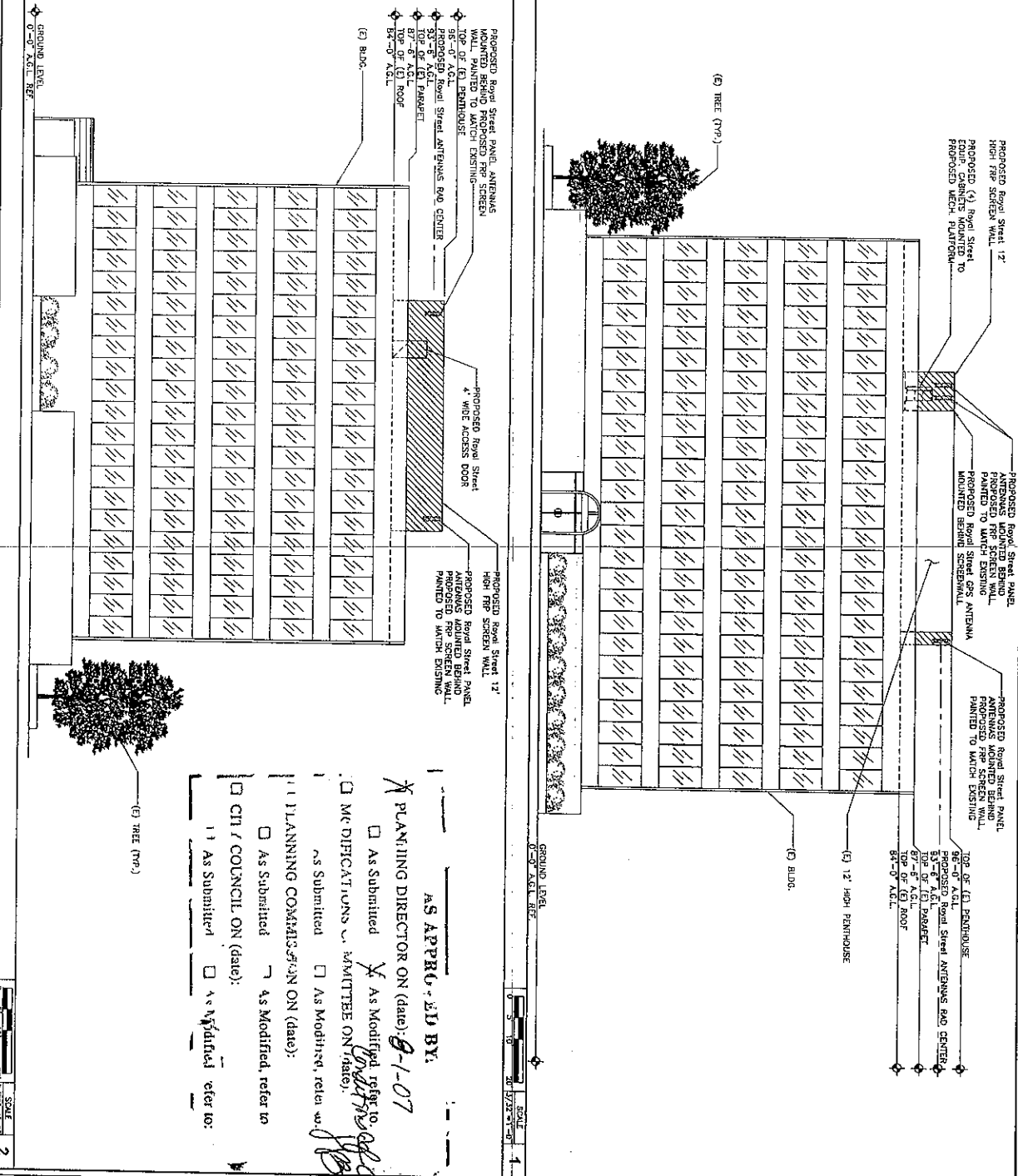

PROPOSED Royal Street Panel Antennas Mounted Behind High Fire Screen Wall. Proposed (1) Royal Street Equip. Cabinets Mounted to Proposed Mech. Platform.

PROPOSED Royal Street Panel Antennas Mounted Behind High Fire Screen Wall. Proposed (1) Royal Street Equip. Cabinets Mounted to Proposed Mech. Platform.

PROPOSED Royal Street Panel Antennas Mounted Behind High Fire Screen Wall. Proposed (1) Royal Street Equip. Cabinets Mounted to Proposed Mech. Platform.

PROPOSED Royal Street Panel Antennas Mounted Behind Proposed High Fire Screen Wall. Proposed (1) Royal Street Equip. Cabinets Mounted to Proposed Mech. Platform.

PROPOSED Royal Street Panel Antennas Mounted Behind Proposed High Fire Screen Wall. Proposed (1) Royal Street Equip. Cabinets Mounted to Proposed Mech. Platform.

PROPOSED Royal Street Panel Antennas Mounted Behind Proposed High Fire Screen Wall. Proposed (1) Royal Street Equip. Cabinets Mounted to Proposed Mech. Platform.

AS APPROVED BY:
 PLANNING DIRECTOR ON (date): 8-1-07
 AS Submitted
 AS Modified refer to: *8-1-07*
 MC DIFFICATIONS ADMITTED ON (date):
 AS Submitted AS Modified, refer to:
 AS Submitted AS Modified, refer to:
 CH / CONCISE ON (date):
 AS Submitted AS Modified refer to:

Royal Street Communications, California LLC
 2913 EL CAMINO REAL, #561
 JUSTIN, CA 92702

PROJECT INSURANCE:
IRONSTONE LA2511A
 1201 DOVE STREET
 NEWPORT BEACH, CA 92660

ISSUED FOR: 05/16/07
 100% ZD'S

REV. NO.	DATE	DESCRIPTION
1	05/16/07	CONTRACTORS
2	05/16/07	CONTRACTORS
3	05/16/07	CONTRACTORS
4	05/16/07	CONTRACTORS
5	05/16/07	CONTRACTORS

CONSULTANT:
TRUSNET
 100% ZD'S
 100% ZD'S
 100% ZD'S

SHEET TITLE: ELEVATIONS

SHEET NUMBER: A3

SCALE: 1/8" = 1'-0"

PROPOSED WALL, ETC. THIS DRAWING IS THE AUTHOR OF THIS DRAWING AND RELATED SPECIFICATIONS AND RETAINS ALL COPYRIGHT, STATUTORY AND OTHER RESERVED RIGHTS. PROLOGUE CONSULTING, YOU ARE HEREBY NOTIFIED THAT ANY USE, REPRODUCTION, OR TRANSMISSION OF THIS DRAWING OR RELATED SPECIFICATIONS IS EXPRESSLY PROHIBITED WITHOUT THE WRITTEN CONSENT OF PROLOGUE CONSULTING. YOU ARE ALSO HEREBY ADVISED THAT ANY UNAUTHORIZED USE, REPRODUCTION, OR TRANSMISSION OF THIS DRAWING OR RELATED SPECIFICATIONS IS EXPRESSLY PROHIBITED WITHOUT THE WRITTEN CONSENT OF PROLOGUE CONSULTING. YOU ARE ALSO HEREBY ADVISED THAT ANY UNAUTHORIZED USE, REPRODUCTION, OR TRANSMISSION OF THIS DRAWING OR RELATED SPECIFICATIONS IS EXPRESSLY PROHIBITED WITHOUT THE WRITTEN CONSENT OF PROLOGUE CONSULTING. YOU ARE ALSO HEREBY ADVISED THAT ANY UNAUTHORIZED USE, REPRODUCTION, OR TRANSMISSION OF THIS DRAWING OR RELATED SPECIFICATIONS IS EXPRESSLY PROHIBITED WITHOUT THE WRITTEN CONSENT OF PROLOGUE CONSULTING.

NOTE:
PROPOSED Royal Street SCREEN MOUNTED BEHIND PROPOSED FRP SCREEN WALL. PAINTED TO MATCH EXISTING PENNHOUSE IN HEIGHT, TEXTURE AND COLOR.

NORTHWEST ELEVATION

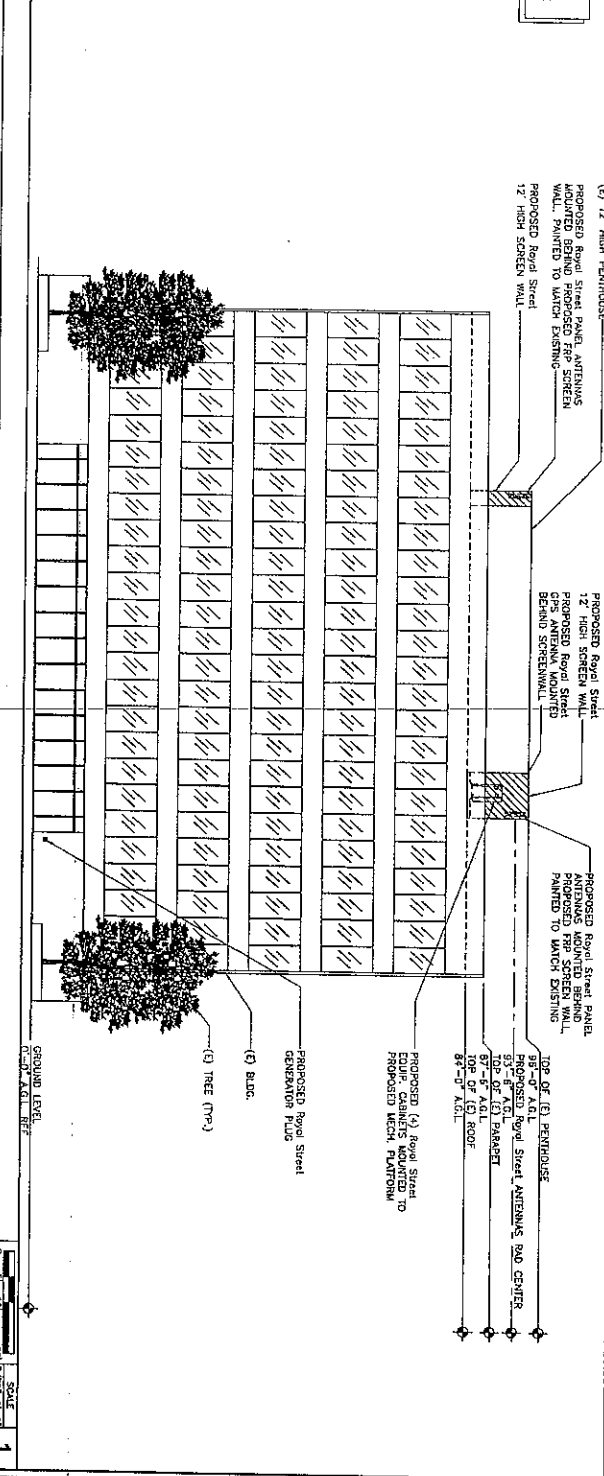

NOTE:
PROPOSED Royal Street SCREEN WALL SHALL MATCH EXISTING PENNHOUSE IN HEIGHT, TEXTURE AND COLOR.

SOUTHWEST ELEVATION

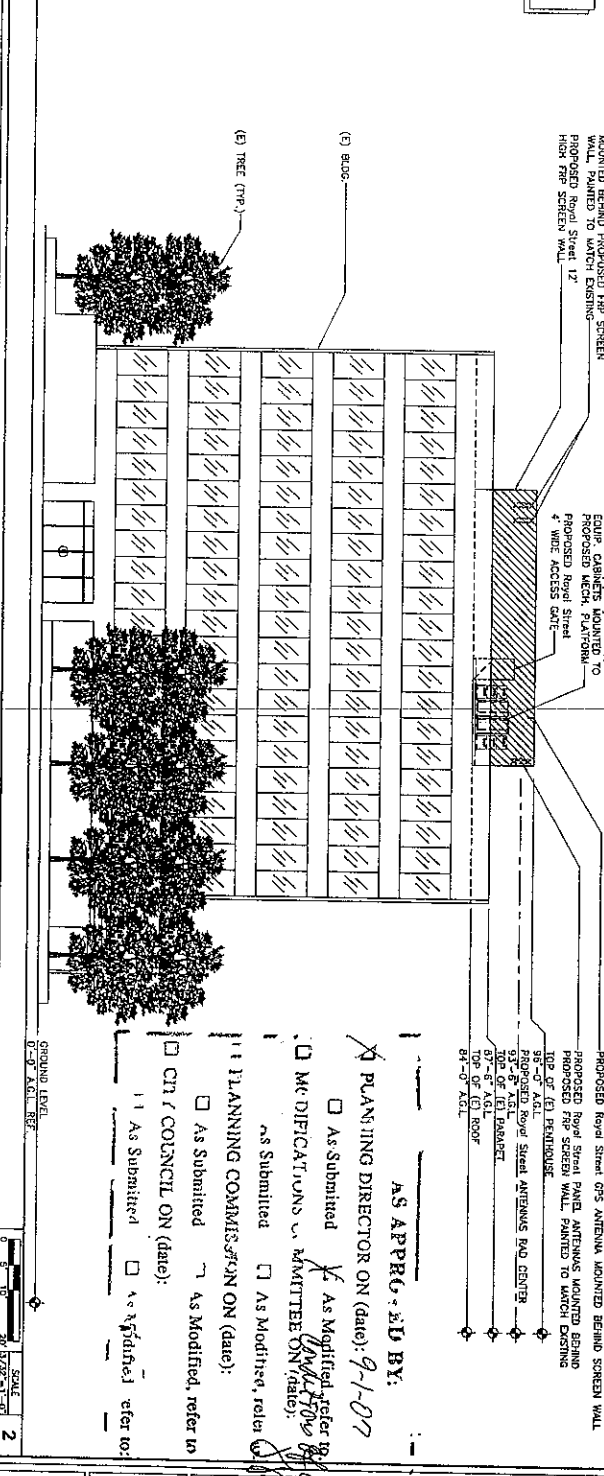

AS APPROVED BY:
 PLANNING DIRECTOR ON (date): 9-1-07
 As Submitted
 As Modified, refer to PLANNING COMMITTEE ON (date):
 As Submitted
 As Modified, refer to CITY COUNCIL ON (date):
 As Submitted
 As Modified, refer to:

<p>Royal Street Communications, California LLC 2613 EL CAMINO REAL #561 DUBLIN, CA 94568</p>																			
<p>PROJECT INFORMATION IRONSTONE LA2511A 1201 DOWE STREET NEWPORT BEACH, CA 92660</p>																			
<p>CURRENT ISSUE DATE: 05/16/07</p>																			
<p>ISSUED FOR: 100% ZD's</p>																			
<p>REV. DATE / DESCRIPTION:</p> <table border="1"> <tr> <th>REV.</th> <th>DATE</th> <th>DESCRIPTION</th> </tr> <tr> <td>1</td> <td>07/21/06</td> <td>90% ZD's</td> </tr> <tr> <td>2</td> <td>10/02/06</td> <td>PLANNING COMMENTS</td> </tr> <tr> <td>3</td> <td>05/02/07</td> <td>100% ZD REVISION</td> </tr> <tr> <td>4</td> <td>05/10/07</td> <td>100% ZD REVISION</td> </tr> <tr> <td>5</td> <td>05/15/07</td> <td>CITY PLANNING COMMENTS</td> </tr> </table>		REV.	DATE	DESCRIPTION	1	07/21/06	90% ZD's	2	10/02/06	PLANNING COMMENTS	3	05/02/07	100% ZD REVISION	4	05/10/07	100% ZD REVISION	5	05/15/07	CITY PLANNING COMMENTS
REV.	DATE	DESCRIPTION																	
1	07/21/06	90% ZD's																	
2	10/02/06	PLANNING COMMENTS																	
3	05/02/07	100% ZD REVISION																	
4	05/10/07	100% ZD REVISION																	
5	05/15/07	CITY PLANNING COMMENTS																	
<p>DESIGNED BY: TRUSSNET U.S.A. INC. 8100 WAKE CENTER BLVD. SUITE 600 FARMERS BRANCH, TX 75286 PHONE: 972.555.5555 FAX: 972.555.5555 WWW.TRUSSNET.COM</p>																			
<p>CONSULTANT: [Signature]</p>																			
<p>DESIGNER: [Signature]</p>																			
<p>SHEET NUMBER: A4</p>																			
<p>ELEVATIONS:</p>																			