

THE STEEL BUSINESS AND...
 THE STEEL BUSINESS AND...
 THE STEEL BUSINESS AND...

ALL DIMENSIONS...
 ALL DIMENSIONS...
 ALL DIMENSIONS...

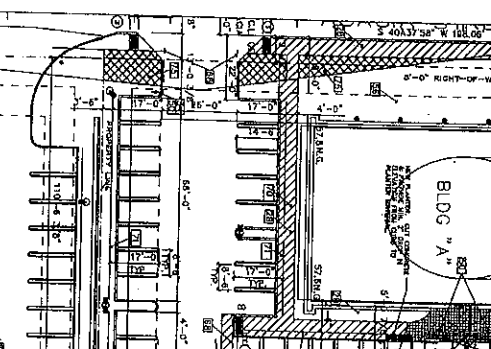

NOTES:
 1. ALL DIMENSIONS...
 2. ALL DIMENSIONS...
 3. ALL DIMENSIONS...
 4. ALL DIMENSIONS...

SITE DATA NEW CONSTRUCTION

PROPERTY: 3000-17/8
 CITY: SACRAMENTO, CA
 COUNTY: SACRAMENTO, CA
 OWNER: MICKEY MOTORS, LLC
 PROJECT: ACACIA BUSINESS CENTER
 SHEET NO. 201

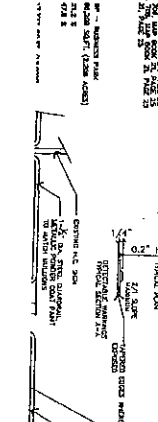

DATE OF MEETING: 12/1/2013

PROJECT: ACACIA BUSINESS CENTER
 SHEET NO. 201

ACACIA BUSINESS CENTER
BLDG. A
BLDG. B
BLDG. C

A TENANT IMPROVEMENT
ACACIA BUSINESS CENTER
 MICKEY MOTORS, LLC
 20377 Acacia Street, Suite 110 & 200
 Newport Beach, California 92660

WATKINS / BAILE & ASSOCIATES
 AN ARCHITECTURAL CORPORATION
WBA
 3068 BIRCH STREET SUITE 200
 NEWPORT BEACH, CA 92660 (949) 542-2888 FAX (949) 542-2880



SITE PLAN

DATE: 12/1/2013
 DRAWN BY: [Name]
 CHECKED BY: [Name]

PA2007-136 for SA2007-007
 20342 ACACIA STREET
 DATE OF MEETING:

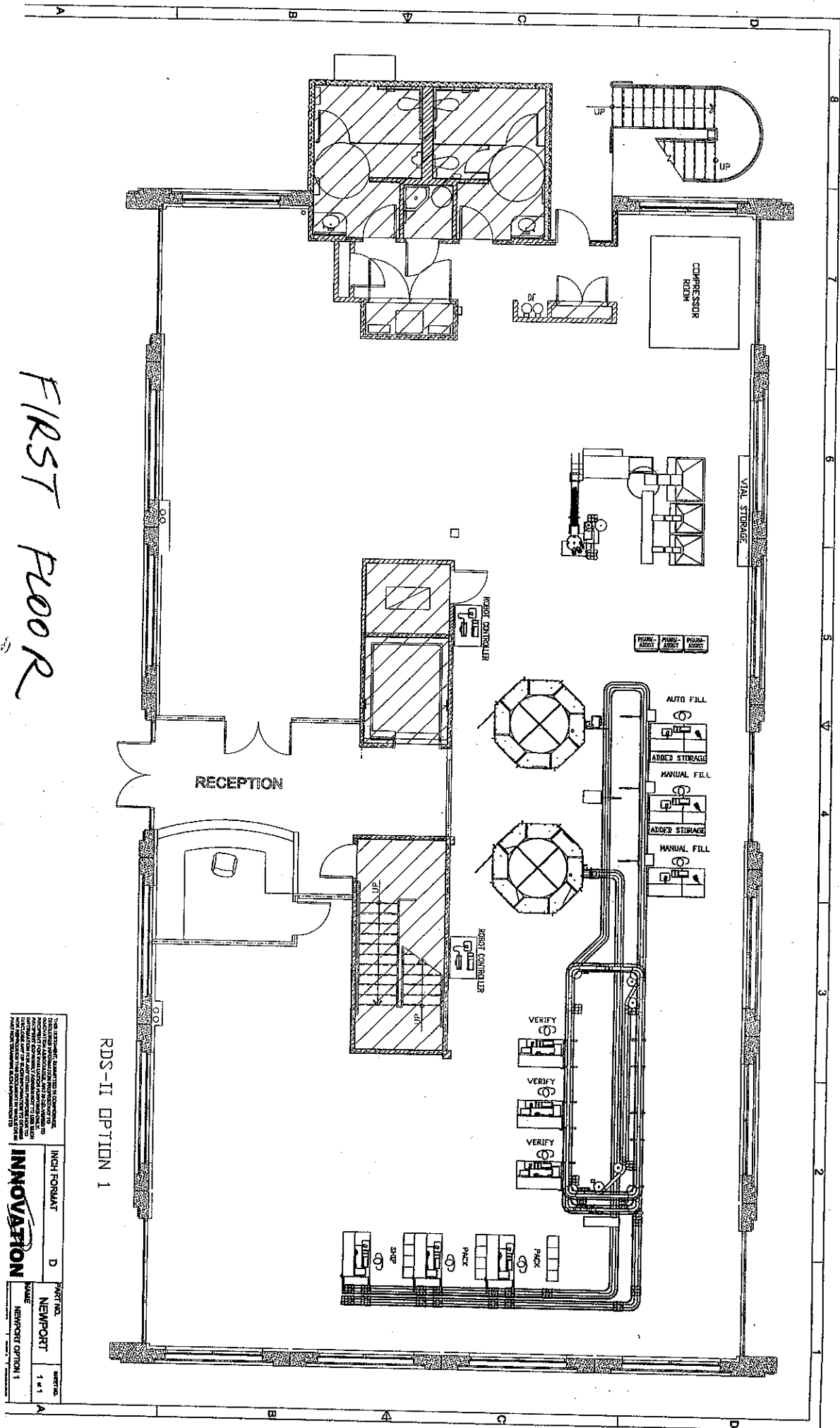

FIRST FLOOR

RDS-II OPTION 1

THIS DRAWING IS THE PROPERTY OF INNOVATION. IT IS TO BE USED ONLY FOR THE PROJECT AND SITE SPECIFICALLY IDENTIFIED HEREIN. IT IS NOT TO BE REPRODUCED, COPIED, OR TRANSMITTED IN ANY FORM OR BY ANY MEANS, ELECTRONIC OR MECHANICAL, INCLUDING PHOTOCOPYING, RECORDING, OR BY ANY INFORMATION STORAGE AND RETRIEVAL SYSTEM, WITHOUT THE WRITTEN PERMISSION OF INNOVATION.

INCH FORMAT	D	SHEET NO.	NEWPORT	DATE	1-4-1
INNOVATION		NEWPORT OPTION 1			

SECOND FLOOR

